



PFI Bearings

GENERAL PRODUCT LISTING

LISTADO GENERAL DE PRODUCTO



FERSAGROUP

CHAIN & DRIVES
COMPLETE BEARINGS
& POWER TRANSMISSION

Buyer's Guide

Current General Product Listing provides a comprehensive overview of our complete product range, organized in a user-friendly format to enable quick and easy access to each PFI product.

The range included in this catalogue is constantly updated as a result of our corporate product development strategy, hence we reserve the right to make any changes necessary after the date of publication of this catalogue.

PFI product lineup is currently close to 2.300 different SKU and growing at a fast pace. As bearing producers, we supply a wide range of deep groove ball bearings for automotive applications (standard, non-standard, miniature, inch, EQM bearings for alternators and starters, compressor bearings, clutch release bearings, tensioners and idlers), but also for agricultural applications (double row angular contact ball bearings, insert bearings, special agricultural ball bearings, UCP and UCF pillow blocks, as well as agri-hubs). Apart from these bearing families, we also offer a large portfolio of tapered roller bearings, not only metric and inch, but also special series and TRB kits. Finally, our wheel-end range, approximately 1.150 different SKUs, are long-life, low-friction 1st, 2nd and 3rd generation bearings, hubs and kits, that cover the vast majority of relevant American, European and Asian applications.

All PFI products are manufactured and tested as per the most stringent international quality standards, in state-of-the-art facilities, where we combine our American know-how with our 30-year-long expertise in order to deliver reliable, durable, high-performance bearings to all our customers around the globe.

Disclaimer

PFI Bearings has made every effort to ensure the accuracy of the information provided in this General Product Listing. PFI assumes no responsibility for any loss or damage due to errors, omissions, listings for applications or interchanges. Our data is constantly being revised and updated, please check our online version (<https://pfibearings.com/e-catalogue/>) for the most accurate information. This General Product Listing supersedes all previous buyer's guides, catalogues and listings.

All rights reserved. No part of this catalogue may be reproduced or transmitted in any form or by any means, electronic or mechanical, including photocopying, recording or by any information storage system without written permission from PFI Group, Inc.

PFI logo and box design are registered trademarks © of PFI Group, Inc.

Copyright © 2022 by PFI Group, Inc., a company of FersaGroup

Guía del comprador

El actual Listado general de producto proporciona un resumen completo de toda nuestra gama de productos, organizada de una manera fácil de usar para permitir un rápido acceso a la información de cualquier producto PFI.

La gama incluida en este catálogo se actualiza constantemente, como resultado de nuestra estrategia corporativa de desarrollo de productos, por lo que nos reservamos el derecho de realizar cualquier cambio necesario después de la fecha de publicación de este catálogo.

El porfolio de productos de PFI tiene actualmente cerca de 2.300 items y está creciendo a un ritmo acelerado. Como fabricantes de rodamientos, suministramos una amplia variedad de rodamientos rígidos de bolas para automoción (serie estándar, serie especial, en miniatura, en pulgadas, rodamientos de bolas aptos para aplicaciones eléctricas, como alternadores y motores de arranque, rodamientos de A/A, rodamientos de embrague, tensores y poleas), pero también para aplicaciones agrícolas (rodamientos de bolas de contacto angular, rodamientos autoalineables, rodamientos especiales, unidades de soporte UCP y UCF, así como agri-hubs). Aparte de estas familias de rodamientos, también tenemos una extensa oferta de rodamientos de rodillos cónicos, no solo métricos y en pulgadas, sino también series especiales y kits. Finalmente, nuestra gama de rodamientos de rueda, aproximadamente 1.150 items, incluye rodamientos, mazas y kits de larga duración y baja fricción, de 1.^a, 2.^a y 3.^a generación, que cubren la gran mayoría de las principales aplicaciones del parque vehicular estadounidense, europeo y asiático.

La fabricación y controles de calidad de nuestros productos son acorde a los estándares internacionales más exigentes, y se llevan a cabo en instalaciones de última generación, donde se combina nuestro know-how estadounidense con 30 años de experiencia, para entregar rodamientos con excelentes prestaciones y vida mejorada a nuestros clientes a nivel global.

Aviso legal

PFI Bearings ha hecho todo lo posible para asegurar la fiabilidad de la información ofrecida en este Listado general de producto. PFI no asume ninguna responsabilidad por pérdidas o daños debido a errores, omisiones, enumeración de aplicaciones o de intercambios. Nuestros datos son constantemente revisados y actualizados. Para la más reciente información consulte siempre nuestra versión online (<https://pfibearings.com/e-catalogue/>). Este Listado general de producto reemplaza todas las anteriores ediciones de guías del comprador, catálogos o similares.

Todos los derechos reservados. Queda prohibida la reproducción de este catálogo bajo ninguna forma y modalidad, electrónica o mecánica, inclusive fotocopia, grabación u otro método de almacenamiento de la información sin el permiso escrito de PFI Group, Inc.

El logo de PFI y el diseño de la caja son marcas registradas ® de PFI Group, Inc. Marca Registrada. Copyright © 2022 de PFI Group, Inc., empresa de FersaGroup

GLOSSARY

PFI P/N
DESCRIPTION
SEAL 1
SEAL 2
ID1
ID2
OD
W1
W2
QTY IND. BOX
INTERCHANGE
OTHERS
DRAWING
FLANGE BOLTS
INCLUDES
TYPE
GEN
ABS
ABS TYPE
POLES/TEETH
FITS WITH PFI P/N
SPLINES
GEN1 BB
GEN1 TRB
GEN2 BB
GEN2 TRB
GEN3 BB
GEN3 TRB
DGBB

GLOSARIO

REFERENCIA PFI
DESCRIPCIÓN
TIPO DE RETÉN (UN LADO)
TIPO DE RETÉN (EL OTRO LADO)
DIÁMETRO INTERIOR 1
DIÁMETRO INTERIOR 2
DIÁMETRO EXTERIOR
W1(MM) ALTURA 1
W2(MM) ALTURA 2
CANTIDAD POR CAJA INDUSTRIAL
REFERENCIAS CRUZADAS / CRUCES
OTROS
PLANO
NÚMERO DE PERNOS EN LA BRIDA
INCLUYE
TIPO
GENERACIÓN
ABS
TIPO DE ABS
NÚMERO DE POLOS
SE MONTA CON LA REFERENCIA PFI
NÚMERO DE ESTRÍAS
1ERA GENERACIÓN RODAMIENTO DE BOLAS
1ERA GENERACIÓN RODAMIENTO DE RODILLOS CÓNICOS
2A GENERACIÓN RODAMIENTO DE BOLAS
2A GENERACIÓN RODAMIENTO DE RODILLOS CÓNICOS
3ERA GENERACIÓN RODAMIENTO DE BOLAS
3ERA GENERACIÓN RODAMIENTO DE RODILLOS CÓNICOS
RODAMIENTO RADIAL DE BOLAS

- A GLOSSARY**
GLOSARIO
- B BUYER'S GUIDE**
GUÍA DEL COMPRADOR
- 1 DEEP GROOVE BB BALL BEARINGS - STANDARD SERIES**
RODAMIENTOS RADIALES DE BOLAS - SERIE ESTÁNDAR
- 2 DEEP GROOVE BB BALL BEARINGS - NON STANDARD SERIES**
RODAMIENTOS RADIALES DE BOLAS - SERIE ESPECIAL
- 3 DEEP GROOVE BB BALL BEARINGS - MINIATURE SERIES**
RODAMIENTOS RADIALES DE BOLAS - SERIE MINIATURA
- 4 DEEP GROOVE BB BALL BEARINGS - INCH SERIES**
RODAMIENTOS RADIALES DE BOLAS - SERIE PULGADAS
- 5 DEEP GROOVE BB BALL BEARINGS - ALTERNATORS / STARTERS**
RODAMIENTOS RADIALES DE BOLAS - ALTERNADORES / ARRANQUES
- 6 COMPRESSOR BALL BEARINGS**
RODAMIENTOS DE BOLAS DE A/A
- 7 CLUTCH RELEASE BALL BEARINGS**
RODAMIENTOS DE BOLAS - EMBRAGUE
- 8 BALL BEARINGS - TENSIONERS / IDLERS**
RODAMIENTOS DE BOLAS - TENSORES / POLEAS
- 9 ANGULAR CONTACT BALL BEARINGS**
RODAMIENTOS DE BOLAS DE CONTACTO ANGULAR
- 10 AGRICULTURAL BALL BEARINGS**
RODAMIENTOS DE BOLAS APLICACIONES AGRÍCOLAS
- 11 AGRI-HUBS**
MAZAS APLICACIONES AGRÍCOLAS
- 12 PILLOW BLOCKS**
UNIDADES DE SOPORTE / CHUMACERAS
- 13 NEEDLE ROLLER BEARINGS**
RODAMIENTOS DE AGUJAS
- 14 CYLINDRICAL ROLLER BEARINGS**
RODAMIENTOS DE RODILLOS CILÍNDRICOS
- 15 SINGLE ROW TAPER ROLLER BEARINGS - METRIC SERIES**
RODAMIENTOS DE RODILLOS CÓNICOS - SERIE MÉTRICA
- 16 SINGLE ROW TAPER ROLLER BEARINGS - INCH SERIES**
RODAMIENTOS DE RODILLOS CÓNICOS - SERIE PULGADAS
- 17 SINGLE ROW TAPER ROLLER BEARINGS - SPECIAL SERIES**
RODAMIENTOS DE RODILLOS CÓNICOS - SERIE ESPECIAL
- 18 TAPER ROLLER BEARING WHEEL KITS**
KITS DE RUEDA RODAMIENTOS DE RODILLOS CÓNICOS
- 19 AUTOMOTIVE WHEEL BEARINGS AND KITS 1ST GEN**
RODAMIENTOS DE RUEDA Y KITS 1ERA GENERACIÓN
- 20 AUTOMOTIVE WHEEL FLANGES**
BRIDAS DE RUEDA Y MANGUETAS DE EJE
- 21 AUTOMOTIVE WHEEL HUBS AND KITS 2ND AND 3RD GEN**
MAZAS DE RUEDA Y KITS 2A Y 3ERA GENERACIÓN
- 22 OTHER BEARING TYPES**
OTROS TIPOS DE RODAMIENTOS

ITEM 6203-2RS C3



**DEEP GROOVE BB
BALL BEARINGS**
STANDARD SERIES

**RODAMIENTOS
RADIALES DE BOLAS**
SERIE ESTÁNDAR

1

PFI P/N	SEAL 1	SEAL 2	ID1	OD	W1	QTY IND. BOX
16001 C3	OPEN	OPEN	12 X 28 X 7			20
16002 C3	OPEN	OPEN	15 X 32 X 8			20
16003 C3	OPEN	OPEN	17 X 35 X 8			20
16004 C3	OPEN	OPEN	20 X 42 X 8			20
16007 C3	OPEN	OPEN	35 X 62 X 9			20
60/22-2RS C3	RS	RS	22 X 44 X 12			20
60/28-2RS C3	RS	RS	28 X 52 X 12			20
60/32-2RS C3	RS	RS	32 X 58 X 13			20
6000-2RS C0	RS	RS	10 X 26 X 8			100
6000-2RS C3	RS	RS	10 X 26 X 8			100
6000-ZZ C3	Z	Z	10 X 26 X 8			100
6001-2RS C0	RS	RS	12 X 28 X 8			100
6001-2RS C3	RS	RS	12 X 28 X 8			100
6002 C3	OPEN	OPEN	15 X 32 X 9			20
6002-2RS C0	RS	RS	15 X 32 X 9			100
6002-2RS C3	RS	RS	15 X 32 X 9			100
6002-ZZ C0	Z	Z	15 X 32 X 9			20
6002-ZZ C3	Z	Z	15 X 32 X 9			20
6003 C3	OPEN	OPEN	17 X 35 X 10			20
6003-2RS C0	RS	RS	17 X 35 X 10			20

ITEM 6203-2RS C3



**DEEP GROOVE BB
BALL BEARINGS**
STANDARD SERIES

**RODAMIENTOS
RADIALES DE BOLAS**
SERIE ESTÁNDAR

1

PFI P/N	SEAL 1	SEAL 2	ID1	OD	W1	QTY IND. BOX
6003-2RS C3	RS	RS	17 X 35 X 10			20
6003-ZZ C0	Z	Z	17 X 35 X 10			20
6003-ZZ C3	Z	Z	17 X 35 X 10			20
6004-2RS C0	RS	RS	20 X 42 X 12			20
6004-2RS C3	RS	RS	20 X 42 X 12			20
6004-ZZ C0	Z	Z	20 X 42 X 12			20
6004-ZZ C3	Z	Z	20 X 42 X 12			20
6005-2RS C0	RS	RS	25 X 47 X 12			20
6005-2RS C3	RS	RS	25 X 47 X 12			20
6005-ZZ C0	Z	Z	25 X 47 X 12			20
6005-ZZ C3	Z	Z	25 X 47 X 12			20
6006-2RS C3	RS	RS	30 X 55 X 13			20
6006-RS C3	OPEN	RS	30 X 55 X 13			20
6007-2RS C3	RS	RS	35 X 62 X 14			20
6008-2RS C3	RS	RS	40 X 68 X 15			20
6009-2RS C3	RS	RS	45 X 75 X 16			20
6010-2RS C3	RS	RS	50 X 80 X 16			20
6011-2RS C3	RS	RS	55 X 90 X 18			10
6012-2RS C3	RS	RS	60 X 95 X 18			10
6013-2RS C3	RS	RS	65 X 100 X 18			10

ITEM 6203-2RS C3



**DEEP GROOVE BB
BALL BEARINGS**
STANDARD SERIES

**RODAMIENTOS
RADIALES DE BOLAS**
SERIE ESTÁNDAR

1

PFI P/N	SEAL 1	SEAL 2	ID1	OD	W1	QTY IND. BOX
6014-2RS C3	RS	RS	70 X 110 X 20			10
6015-2RS C3	RS	RS	75 X 115 X 20			10
6016-2RS C3	RS	RS	80 X 125 X 22			6
6017-2RZ C3	RZ	RZ	85 X 130 X 22			6
62/22/23	OPEN	OPEN	23 X 50 X 14			20
62/22-2RS C3	RS	RS	22 X 50 X 14			20
62/28 NR C3	OPEN	OPEN	28 X 58 X 16			20
62/28-2RS C3	RS	RS	28 X 58 X 16			20
62/32-2RS C3	RS	RS	32 X 65 X 17			20
62000-2RS C3	RS	RS	10 X 26 X 10			20
6200-2RS C0	RS	RS	10 X 30 X 9			200
6200-2RS C3	RS	RS	10 X 30 X 9			200
6200-ZZ C0	Z	Z	10 X 30 X 9			20
6200-ZZ C3	Z	Z	10 X 30 X 9			20
6201 C3	OPEN	OPEN	12 X 32 X 10			20
6201-2RS C0	RS	RS	12 X 32 X 10			200
6201-2RS C3	RS	RS	12 X 32 X 10			200
6201-ZZ C0	Z	Z	12 X 32 X 10			20
6201-ZZ C3	Z	Z	12 X 32 X 10			200
6202 NR C3	OPEN	OPEN	15 X 35 X 11			20

ITEM 6203-2RS C3



**DEEP GROOVE BB
BALL BEARINGS**
STANDARD SERIES

**RODAMIENTOS
RADIALES DE BOLAS**
SERIE ESTÁNDAR

1

PFI P/N	SEAL 1	SEAL 2	ID1	OD	W1	QTY IND. BOX
6202-2RS C0	RS	RS	15 X 35	X 11	250	
6202-2RS C3	RS	RS	15 X 35	X 11	250	
6202-ZZ C0	Z	Z	15 X 35	X 11	250	
6202-ZZ C3	Z	Z	15 X 35	X 11	250	
6203 C0	OPEN	OPEN	17 X 40	X 12	20	
6203 C3	OPEN	OPEN	17 X 40	X 12	20	
6203-2RS C0	RS	RS	17 X 40	X 12	250	
6203-2RS C3	RS	RS	17 X 40	X 12	250	
6203-ZZ C3	Z	Z	17 X 40	X 12	250	
6204 C0	OPEN	OPEN	20 X 47	X 14	20	
6204 C3	OPEN	OPEN	20 X 47	X 14	100	
6204-2RS C0	RS	RS	20 X 47	X 14	100	
6204-2RS C3	RS	RS	20 X 47	X 14	100	
6204-ZZ C0	Z	Z	20 X 47	X 14	20	
6204-ZZ C3	Z	Z	20 X 47	X 14	100	
6205 C0	OPEN	OPEN	25 X 52	X 15	20	
6205 C3	OPEN	OPEN	25 X 52	X 15	20	
6205-2RS C0	RS	RS	25 X 52	X 15	100	
6205-2RS C3	RS	RS	25 X 52	X 15	100	
6205-ZZ C0	Z	Z	25 X 52	X 15	20	

ITEM 6203-2RS C3



**DEEP GROOVE BB
BALL BEARINGS**
STANDARD SERIES

**RODAMIENTOS
RADIALES DE BOLAS**
SERIE ESTÁNDAR

1

PFI P/N	SEAL 1	SEAL 2	ID1	OD	W1	QTY IND. BOX
6205-ZZ C3	Z	Z	25 X	52 X	15	20
6206 C0	OPEN	OPEN	30 X	62 X	16	20
6206 C3	OPEN	OPEN	30 X	62 X	16	20
6206-2RS C0	RS	RS	30 X	62 X	16	20
6206-2RS C3	RS	RS	30 X	62 X	16	20
6206-ZZ C0	Z	Z	30 X	62 X	16	20
6206-ZZ C3	Z	Z	30 X	62 X	16	20
6207-2RS C3	RS	RS	35 X	72 X	17	20
6208 NR C3	OPEN	OPEN	40 X	80 X	18	10
6208-2RS C3	RS	RS	40 X	80 X	18	20
6209-2RS C3	RS	RS	45 X	85 X	19	10
6209-ZZ C0	Z	Z	45 X	85 X	19	10
6210-2RS C3	RS	RS	50 X	90 X	20	10
6211-2RS C3	RS	RS	55 X	100 X	21	10
6212-2RS C3	RS	RS	60 X	110 X	22	10
6213-2RS C3	RS	RS	65 X	120 X	23	6
6214 C3	OPEN	OPEN	70 X	125 X	24	6
6214-2RS C3	RS	RS	70 X	125 X	24	6
6217 C0	OPEN	OPEN	85 X	150 X	28	4
62200-2RS C3	RS	RS	10 X	30 X	14	20

ITEM 6203-2RS C3



**DEEP GROOVE BB
BALL BEARINGS**
STANDARD SERIES

**RODAMIENTOS
RADIALES DE BOLAS**
SERIE ESTÁNDAR

1

PFI P/N	SEAL 1	SEAL 2	ID1	OD	W1	QTY IND. BOX
62201-2RS C3	RS	RS	12 X	32 X	14	20
62202-2RS C3	RS	RS	15 X	35 X	14	20
62203-2RS C3	RS	RS	17 X	40 X	16	20
62204-2RS C3	RS	RS	20 X	47 X	18	20
62205-2RS C3	RS	RS	25 X	52 X	18	20
62206-2RS C3	RS	RS	30 X	62 X	20	20
62207-2RS C3	RS	RS	35 X	72 X	23	20
62208-2RS C3	RS	RS	40 X	80 X	23	20
62301-2RS C3	RS	RS	12 X	37 X	17	20
62302-2RS C3	RS	RS	15 X	42 X	17	20
62303-2RS C3	RS	RS	17 X	47 X	19	20
62304-2RS C3	RS	RS	20 X	52 X	21	20
62305-2RS C3	RS	RS	25 X	62 X	24	20
62306-2RS C3	RS	RS	30 X	72 X	27	20
62307-2RS C3	RS	RS	35 X	80 X	31	10
62309-2RS C3	RS	RS	45 X	100 X	36	10
62310-2RS C3	RS	RS	50 X	110 X	40	10
63/22-2RS C3	RS	RS	22 X	56 X	16	20
63/28 C3	OPEN	OPEN	28 X	68 X	18	20
63/28-2RS C3	RS	RS	28 X	68 X	18	20

ITEM 6203-2RS C3



**DEEP GROOVE BB
BALL BEARINGS**
STANDARD SERIES

**RODAMIENTOS
RADIALES DE BOLAS**
SERIE ESTÁNDAR

1

PFI P/N	SEAL 1	SEAL 2	ID1	OD	W1	QTY IND. BOX
63/28-RS C3	OPEN	RS	28 X	68 X	18	20
63/32-2RS C3	RS	RS	32 X	75 X	20	20
63/32-2RS NR C3	RS	RS	32 X	75 X	20	20
6300-2RS C3	RS	RS	10 X	35 X	11	20
63007-2RS C3	RS	RS	35 X	62 X	20	20
6300-ZZ C3	Z	Z	10 X	35 X	11	20
6301-2RS C3	RS	RS	12 X	37 X	12	100
6301-ZZ C3	Z	Z	12 X	37 X	12	20
6302-2RS C0	RS	RS	15 X	42 X	13	20
6302-2RS C3	RS	RS	15 X	42 X	13	20
6302-ZZ C0	Z	Z	15 X	42 X	13	20
6302-ZZ C3	Z	Z	15 X	42 X	13	20
6302-ZZ NR C3	Z	Z	15 X	42 X	13	20
6303-2RS C0	RS	RS	17 X	47 X	14	100
6303-2RS C3	RS	RS	17 X	47 X	14	100
6303-ZZ C3	Z	Z	17 X	47 X	14	20
6304 C3	OPEN	OPEN	20 X	52 X	15	20
6304-2RS C3	RS	RS	20 X	52 X	15	20
6304-ZZ C0	Z	Z	20 X	52 X	15	20
6304-ZZ C3	Z	Z	20 X	52 X	15	20

ITEM 6203-2RS C3



**DEEP GROOVE BB
BALL BEARINGS**
STANDARD SERIES

**RODAMIENTOS
RADIALES DE BOLAS**
SERIE ESTÁNDAR

1

PFI P/N	SEAL 1	SEAL 2	ID1	OD	W1	QTY IND. BOX
6305-2RS C0	RS	RS	25 X 62 X 17			20
6305-2RS C3	RS	RS	25 X 62 X 17			20
6305-Z NR C3	OPEN	Z	25 X 62 X 17			20
6305-ZZ C0	Z	Z	25 X 62 X 17			20
6305-ZZ C3	Z	Z	25 X 62 X 17			20
6306-2RS C3	RS	RS	30 X 72 X 19			20
6306-Z NR C3	OPEN	Z	30 X 72 X 19			20
6306-ZZ C3	Z	Z	30 X 72 X 19			20
6307-2RS C3	RS	RS	35 X 80 X 21			20
6307-Z NR C3	OPEN	Z	35 X 80 X 21			10
6307-ZZ C3	Z	Z	35 X 80 X 21			20
6308 NR C3	OPEN	OPEN	40 X 90 X 23			10
6308-2RS C3	RS	RS	40 X 90 X 23			10
6308-Z NR C3	OPEN	Z	40 X 90 X 23			10
6308-ZZ C3	Z	Z	40 X 90 X 23			10
6309-2RS C3	RS	RS	45 X 100 X 25			10
6310-2RS C3	RS	RS	50 X 110 X 27			10
6311 C3	OPEN	OPEN	55 X 120 X 29			6
6311-2RS C3	RS	RS	55 X 120 X 29			6
6312-2RS C3	RS	RS	60 X 130 X 31			6

ITEM 6203-2RS C3



**DEEP GROOVE BB
BALL BEARINGS**
STANDARD SERIES

**RODAMIENTOS
RADIALES DE BOLAS**
SERIE ESTÁNDAR

1

PFI P/N	SEAL 1	SEAL 2	ID1	OD	W1	QTY IND. BOX
6313-2RS C3	RS	RS	65 X 140 X 33			4
6403-2RS C3	RS	RS	17 X 62 X 17			20
6800-2RS C3	RS	RS	10 X 19 X 5			20
6801-2RS C3	RS	RS	12 X 21 X 5			20
6802-2RS C3	RS	RS	15 X 24 X 5			20
6803-2RS C3	RS	RS	17 X 26 X 5			20
6804-2RS C3	RS	RS	20 X 32 X 7			20
6805-2RS C3	RS	RS	25 X 37 X 7			20
6806-2RS C3	RS	RS	30 X 42 X 7			20
6900-2RS C3	RS	RS	10 X 22 X 6			20
6901-2RS C3	RS	RS	12 X 24 X 6			20
6902-2RS C3	RS	RS	15 X 28 X 7			20
6903-2RS C3	RS	RS	17 X 30 X 7			20
6904-2RS C3	RS	RS	20 X 37 X 9			20
6905-2RS C3	RS	RS	25 X 42 X 9			20
6906-2RS C3	RS	RS	30 X 47 X 9			20
6907-2RS C3	RS	RS	35 X 55 X 10			20
6908-2RS C3	RS	RS	40 X 62 X 12			20
R6000-2RS C3	RS	RS	10 X 26 X 8			90
R6003-2RS C3	RS	RS	17 X 35 X 10			200

ITEM 6203-2RS C3



**DEEP GROOVE BB
BALL BEARINGS**
STANDARD SERIES

**RODAMIENTOS
RADIALES DE BOLAS**
SERIE ESTÁNDAR

1

PFI P/N	SEAL 1	SEAL 2	ID1	OD	W1	QTY IND. BOX
R6006-2RS C3	RS	RS	30 X 55 X 13			90
R6007-2RS C3	RS	RS	35 X 62 X 14			90
R6200-2RS C3	RS	RS	10 X 30 X 9			400
R6201-2RS C3	RS	RS	12 X 32 X 10			160
R6202-2RS C3	RS	RS	15 X 35 X 11			210
R6203-2RS C3	RS	RS	17 X 40 X 12			210
R6204-ZZ C3	Z	Z	20 X 47 X 14			120
R6303-2RS C3	RS	RS	17 X 47 X 14			90

ITEM 6203LHA-15



**DEEP GROOVE BB
BALL BEARINGS**
NON STANDARD SERIES

**RODAMIENTOS
RADIALES DE BOLAS**
SERIE ESPECIAL

2

PFI P/N	SEAL 1	SEAL 2	ID1	OD	W1	W2	QTY IND. BOX
10BCDS1	Z	RS	10 X 30	X 12,7	X -	20	
12BC04S3	RS	RS	12 X 42	X 10	X -	20	
15BCD107	RS	RS	15 X 35	X 12,7	X -	20	
6000-TT C3	RS	RS	10 X 26	X 8	X -	20	
6001/012	3L	3L	12,46 X 28	X 8	X -	20	
6003DW	RS	RS	16,98 X 35	X 10	X -	20	
6004-2RS 3/4 C3	RS	RS	19,05 X 42	X 12	X -	20	
6004DW	RS	RS	18,75 X 42	X 12	X -	20	
6004LL	RS	RS	20 X 42	X 12	X -	20	
6006-2RS D32 C3	RS	RS	32 X 55	X 13	X -	20	
6200-ZZ NR C3	Z	Z	10 X 30	X 9	X -	20	
6201-2RS 1/2 C3	RS	RS	12,7 X 32	X 10	X -	20	
6201-2RST C3 KK	RS	RS	12 X 32	X 10	X -	200	
6201-TT C3	RS	RS	12 X 32	X 10	X -	20	
6202-2RS 1/2 C3	RS	RS	12,7 X 35	X 11	X -	20	
6202-2RS 5/8 C3	RS	RS	15,88 X 35	X 11	X -	20	
6202-2RS D12 C3	RS	RS	12 X 35	X 11	X -	20	
6202-2RS D14 C3	RS	RS	14 X 35	X 11	X -	20	
6202-2RS D16 C3	RS	RS	16 X 35	X 11	X -	20	
6202-TT C3	RS	RS	15 X 35	X 11	X -	20	

ITEM 6203LHA-15



**DEEP GROOVE BB
BALL BEARINGS**
NON STANDARD SERIES

**RODAMIENTOS
RADIALES DE BOLAS**
SERIE ESPECIAL

2

PFI P/N	SEAL 1	SEAL 2	ID1	OD	W1	W2	QTY IND. BOX
6202VNCX	RS	RS	15 X 39,7 X	11 X -			20
6203/3D-1	RS	RS	17 X 43 X	12 X -			20
6203-2RS 1/2 C3	RS	RS	12,7 X 40 X	12 X -			20
6203-2RS 3/4 C3	RS	RS	19,05 X 40 X	12 X -			20
6203-2RS 5/8 C3	RS	RS	15,88 X 40 X	12 X -			20
6203-2RS CV	RS	RS	17 X 40 X	38,2 X 12			20
6203-2RS D14 C3	RS	RS	14 X 40 X	12 X -			20
6203-2RS D16 C3	RS	RS	16 X 40 X	12 X -			20
6203-2RS D18 C3	RS	RS	18 X 40 X	12 X -			20
6203LHA-15	RS	RS	15 X 40 X	12 X -			20
6203-TT C3	RS	RS	17 X 40 X	12 X -			20
6203-ZZ NR C3	Z	Z	17 X 40 X	12 X -			20
6204 W12 C3	OPEN	OPEN	20 X 47 X	12 X -			20
6204DW	RS	RS	18,75 X 47 X	14 X -			20
6204-TT C3	RS	RS	20 X 47 X	14 X -			20
6205-2RS D1 C3	RS	RS	25,4 X 52 X	15 X -			20
6206-2RS D20 C3	RS	RS	20 X 62 X	16 X -			20
6208 C3 VE167	OPEN	OPEN	40 X 80 X	18 X -			20
62304-2RS D17 C3	RS	RS	17 X 52 X	21 X -			20
62322.2-2RS C3	RS	RS	22,2 X 56 X	21 X -			20

ITEM 6203LHA-15



**DEEP GROOVE BB
BALL BEARINGS**
NON STANDARD SERIES

**RODAMIENTOS
RADIALES DE BOLAS**
SERIE ESPECIAL

2

PFI P/N	SEAL 1	SEAL 2	ID1	OD	W1	W2	QTY IND. BOX
63/28-X1	OPEN	OPEN	28 X 72	X X	18 X -		20
63/28-X1RS	OPEN	RS	28 X 72	X X	18 X -		20
630/8-2RS C3	RS	RS	8 X 22	X X	11 X -		20
63001-2RS C3	RS	RS	12 X 28	X X	12 X -		20
63003-2RS C3	RS	RS	17 X 35	X X	14 X -		20
63004-2RS C3	RS	RS	20 X 42	X X	16 X -		20
63006-2RS C3	RS	RS	30 X 55	X X	19 X -		20
6302 D17 C3	OPEN	OPEN	17 X 42	X X	13 X -		20
6302RMX	Z+RS	Z+RS	10,28 X 44	X X	16,16 X -		20
6302-TT D17 C3	RS	RS	17 X 42	X X	13 X -		20
6302VVNCXCE	RS	RS	15 X 42	X X	13 X -		20
6303-2RS HT C3	RS	RS	17 X 47	X X	14 X -		100
6304-2RS HT C3	RS	RS	20 X 52	X X	15 X -		20
6305-2RS D22 C3	RS	RS	22 X 62	X X	17 X -		20
6306-2RS D25 C3	RS	RS	25 X 72	X X	19 X -		20
6306-2RS D32 C3	RS	RS	32 X 72	X X	19 X -		20
6904DW	RS	RS	18,75 X 37	X X	9 X -		20
98305 C3	OPEN	OPEN	25 X 62	X X	12 X -		20
BB1B362021	OPEN	OPEN	28 X 75	X X	20 X -		20
BB1B446740	Z+RS	Z+RS	35 X 62	X X	16 X -		20



**DEEP GROOVE BB
BALL BEARINGS**
NON STANDARD SERIES

**RODAMIENTOS
RADIALES DE BOLAS**
SERIE ESPECIAL

2

PFI P/N	SEAL 1	SEAL 2	ID1	OD	W1	W2	QTY IND. BOX
P33TM01NXC3	RS	RS	33 X 80 X 19 X -				20
P35TM11NX1C3	RS	RS	35 X 80 X 23 X -				20
P536906	OPEN	OPEN	26 X 68 X 22 X 14,5				20
P83A831GC5	Z+RS	Z+RS	36,2 X 67 X 23 X -				20
PAB12831	OPEN	OPEN	40 X 68 X 15 X -				20
PBB13255	RS	RS	30 X 72 X 20,7 X 17,5				20
PCS35DSF01	2RS	2RS	35 X 72 X 25 X -				10
PCSK-25PP	RS	RS	25 X 52 X 15 X -				20
PDG256318	OPEN	OPEN	25 X 63 X 18 X -				20
PDG436813	OPEN	OPEN	43 X 68 X 13 X -				20
PDS83B231D	OPEN	OPEN	41,2 X 72 X 23 X -				20
PF555102	Z+RS	Z+RS	45 X 75 X 19 X -				20
PGD95DSF01A1C-0	2RS	RS	95 X 120 X 17 X -				6
PSC06C19N	RS	OPEN	30 X 72 X 16,5 X -				20
PSC06C36	RS	OPEN	30 X 75 X 18 X 17				20
PSC07A42	RS	RS	33 X 55 X 15 X -				20
PSF05A84	OPEN	OPEN	26 X 72 X 15,5 X -				20
R6005LLHC3 ETK	RS	RS	25 X 47 X 12 X -				180
R6205-2RS HT C4	RS	RS	25 X 52 X 15 X -				120
SC03A76LVAX	RS	RS	17 X 62 X 21 X -				20

ITEM 6203LHA-15



**DEEP GROOVE BB
BALL BEARINGS**
NON STANDARD SERIES

**RODAMIENTOS
RADIALES DE BOLAS**
SERIE ESPECIAL

2

PFI P/N	SEAL 1	SEAL 2	ID1	OD	W1	W2	QTY IND. BOX
SC04A86CS12	OPEN	OPEN	22 X 56	X	15 X -		20
SC05B31CS37	OPEN	OPEN	25 X 68	X	12 X -		20
W6305-2RS C3	RS	RS	25 X 62	X	25,4 X -		20
W6306-2RS C3	RS	RS	30 X 72	X	30,2 X -		20

ITEM 606-2RS C3



**DEEP GROOVE BB
BALL BEARINGS**
MINIATURE SERIES

**RODAMIENTOS
RADIALES DE BOLAS**
SERIE MINIATURA

3

PFI P/N	SEAL 1	SEAL 2	ID1	OD	W1	QTY IND. BOX
606-2RS C3	RS	RS	6 X	17 X	6	20
607-2RS C3	RS	RS	7 X	19 X	6	20
608-2RS C0	RS	RS	8 X	22 X	7	100
608-2RS C3	RS	RS	8 X	22 X	7	100
608-ZZ C3	Z	Z	8 X	22 X	7	100
609-2RS C3	RS	RS	9 X	24 X	7	20
623-2RS C3	RS	RS	3 X	10 X	4	20
623-ZZ C3	Z	Z	3 X	10 X	4	20
624-2RS C3	RS	RS	4 X	13 X	5	20
624-ZZ C3	Z	Z	4 X	13 X	5	20
625-2RS C3	RS	RS	5 X	16 X	5	20
626-2RS C3	RS	RS	6 X	19 X	6	20
627-2RS C3	RS	RS	7 X	22 X	7	20
627-ZZ C3	Z	Z	7 X	22 X	7	20
628-2RS C3	RS	RS	8 X	24 X	8	20
629-2RS C3	RS	RS	9 X	26 X	8	20
634-2RS C3	RS	RS	4 X	16 X	5	20
635-2RS C3	RS	RS	5 X	19 X	6	20
638-2RS C3	RS	RS	8 X	28 X	9	20
684-2RS C3	RS	RS	4 X	9 X	4	20

ITEM 606-2RS C3



**DEEP GROOVE BB
BALL BEARINGS**
MINIATURE SERIES

**RODAMIENTOS
RADIALES DE BOLAS**
SERIE MINIATURA

3

PFI P/N	SEAL 1	SEAL 2	ID1	OD	W1	QTY IND. BOX
685-2RS C3	RS	RS	5 X 11 X 5			20
686-2RS C3	RS	RS	6 X 13 X 5			20
687-2RS C3	RS	RS	7 X 14 X 5			20
688-2RS C3	RS	RS	8 X 16 X 5			20
689-2RS C3	RS	RS	9 X 17 X 5			20
695-2RS C3	RS	RS	5 X 13 X 4			20
696-2RS C3	RS	RS	6 X 15 X 5			20
697-2RS C3	RS	RS	7 X 17 X 5			20
698-2RS C3	RS	RS	8 X 19 X 6			20
699-2RS C3	RS	RS	9 X 20 X 6			20
MR148-2RS MC3	RS	RS	8 X 14 X 4			20
R608-2RS C3	RS	RS	8 X 22 X 7			120

ITEM R10-2RS C3



**DEEP GROOVE
BB BALL BEARINGS**
INCH SERIES

**RODAMIENTOS
RADIALES DE BOLAS**
SERIE PULGADAS

4

PFI P/N	SEAL 1	SEAL 2	ID1	OD	W1	QTY IND. BOX
R10-2RS C3	RS	RS	15,88 X	34,93 X	8,73	20
R12-2RS C3	RS	RS	19,05 X	41,28 X	11,11	20
R16-2RS C3	RS	RS	25,4 X	50,8 X	12,7	20
R20-2RS C3	RS	RS	31,75 X	57,15 X	12,7	20
R3-2RS C3	RS	RS	4,76 X	12,7 X	4,98	20
R4-2RS C3	RS	RS	6,35 X	15,88 X	4,98	20
R4A-ZZ C0	Z	Z	6,35 X	19,05 X	7,14	20
R6-2RS C3	RS	RS	9,53 X	22,23 X	7,14	20
R8-2RS C3	RS	RS	12,7 X	28,58 X	7,94	20

ITEM B8-23D



**DEEP GROOVE
BB BALL BEARINGS**
ALTERNATORS / STARTERS

**RODAMIENTOS
RADIALES DE BOLAS**
ALTERNADORES / ARRANQUES

5

PFI P/N	ID1	OD	W1	W2	QTY IND. BOX	INTERCHANGE
949100-1610	12,5 X	32 X	10 X	-	20	KOYO 83805C3
949100-2140	12 X	35 X	17,5 X	-	20	KOYO 6201RD
949100-2790	15 X	35 X	13 X	-	20	KOYO 8.8545.0
949100-3190	15 X	43 X	13 X	-	20	NIPPONDENSO949100-3190
949100-3330	17 X	52 X	16 X	-	20	NSK B17-101T1X
949100-3360	15 X	46 X	14 X	-	20	KOYO DG154614C2RDD
949100-3480	15 X	38 X	19 X	-	20	KOYO DDG15382RDH1CM
949100-3660	15 X	32 X	11 X	-	20	SKF 60021BRDD
949100-3820	15 X	52 X	16 X	-	20	NIPPONDENSO 949100-3820
B10-27D	10 X	27 X	14 X	-	20	NSK B10-24D
B10-46D	10 X	23 X	11 X	-	20	NSK B10-46D
B10-50D	10 X	27 X	11 X	-	20	NSK B10-50D
B10-50TT	10 X	27 X	11 X	-	20	CARGO 141103
B10-51D	10 X	27 X	11 X	-	20	CARGO 141026
B12-32D	12 X	32 X	10 X	-	20	NSK B12-32D
B12-40D	12 X	40 X	12 X	-	20	NSK B12-40D
B12-53D	12 X	40 X	10 X	-	20	NSK B12-53D
B12-57D	12 X	32 X	13 X	-	20	NSK B12-32DW
B12-79D	12 X	40 X	14 X	10	20	NSK B12-79VVC4
B15-115D	15 X	43,32 X	13 X	-	20	NSK B15115DDUC4SA

ITEM B8-23D



**DEEP GROOVE
BB BALL BEARINGS**
ALTERNATORS / STARTERS

**RODAMIENTOS
RADIALES DE BOLAS**
ALTERNADORES / ARRANQUES

5

PFI P/N	ID1	OD	W1	W2	QTY IND. BOX	INTERCHANGE
B15-45D	15 X	45 X	14 X	-	20	NSK B15-45D
B15-48D	15 X	42 X	15 X	-	20	NSK B15-48C3
B15-69D	15 X	35 X	13 X	-	20	NSK B15-69BT1X
B15-70D	15 X	32 X	11 X	-	20	NSK B15-70T1X
B15-83D	15 X	47 X	18 X	-	20	NSK B15-83D
B15-85D	15 X	40 X	14 X	-	20	NACHI 15BC04S18SU
B15-86D	15 X	47 X	14 X	-	20	NSK B15-86AT1X
B17-102DR1	17 X	47 X	14 X	-	20	BOSCH 1120905502
B17-107D	17 X	47 X	18 X	-	20	NSK B17-107T1X
B17-116D	17 X	52 X	18 X	-	20	NSK B17-116DG
B17-126D	17 X	62 X	17,6 X	-	20	BOSCH 1120900008
B17-127D	17 X	62 X	20 X	-	20	BOSCH 1120905097
B17-47D	17 X	47 X	24 X	-	20	NSK 2B17-4DG
B17-52D	17 X	52 X	15 X	-	20	SKF 6304/17
B17-92D	17 X	42 X	12 X	-	20	NSK B17-92DD-1
B17-99D	17 X	52 X	17 X	-	20	BOSCH 1120905012
B20-122D	20 X	47 X	16 X	-	20	NSK B20-122D
B20-157D	20 X	42 X	9 X	-	20	NSK B20-157
B25-139D	25 X	68 X	18 X	-	20	NSK B25-139C3
B25-147D	25 X	62 X	19 X	-	20	FAG 544872.E23

ITEM B8-23D



**DEEP GROOVE
BB BALL BEARINGS**
ALTERNATORS / STARTERS

**RODAMIENTOS
RADIALES DE BOLAS**
ALTERNADORES / ARRANQUES

5

PFI P/N	ID1	OD	W1	W2	QTY IND. BOX	INTERCHANGE
B25-163D	25 X 60 X 27 X 19				20	NACHI 25BIW06S3Z
B25-238D	25 X 68 X 19 X -				20	KOYO DG2568HNSH2C3
B8-23D	8 X 23 X 14 X -				20	NSK B8-23D
B8-74D	8 X 22 X 11 X -				20	NSK B8-74T12
B8-79D	8 X 23 X 11 X -				20	NSK B8-79T12
B8-85D	8 X 23 X 14 X -				20	NSK B8-85T12
BB1-0078	22 X 52 X 15 X -				20	SKF BB1-0078



COMPRESSOR BALL BEARINGS

RODAMIENTOS DE BOLAS DE A/A

6

PFI P/N	ID1	OD	W1	W2	QTY IND. BOX	INTERCHANGE
PC10260016CS	10 X 26 X 16 X -	20	NSK 10BD40T12			
PC12280016CS	12 X 28 X 16 X -	20	NACHI 12BG02S1			
PC2552009/12CS	25 X 52 X 9 X 12	20	NACHI 25BC05			
PC256200113CS	25 X 62 X 11,3 X -	20	NACHI 25BCS11			
PC28520009CS	27,4 X 52 X 9 X -	20	NACHI BRLE-8			
PC30450018CS	30 X 45 X 18 X -	20	NACHI 30BG04S22G-2DL			
PC30450023CS	30 X 45 X 23 X -	20	NACHI 30BG04S23G-2DL			
PC30460018CS	30 X 46 X 16 X 18	20	INA LD30/46-2RS-AH03			
PC30470012CS	30 X 47 X 12 X -	20	NACHI 30BX04S1DST			
PC30470018CS	30 X 47 X 18 X -	20	KOYO 83A693CS30			
PC30470020CS	30 X 47 X 20 X -	20	NACHI 30BG04S21-2DST			
PC30470021/18CS	30 X 47 X 21 X 18	20	KOYO 83A693ACS20			
PC30470022CS	30 X 47 X 22 X -	20	NACHI 30BG04S13G-2DST2			
PC30500020CS	30 X 50 X 20 X -	20	NACHI 30BD5020			
PC30520020CS	30 X 52 X 20 X -	20	NACHI 30BGS32G02DST			
PC30520022CS	30 X 52 X 22 X -	20	KOYO DAC3052-32RR9XS			
PC30550023CS	30 X 55 X 23 X -	20	FAG 102668			
PC306200113CS	30 X 62 X 11,3 X -	20	NACHI 30BCS6			
PC30620027CS	30 X 62 X 27 X -	20	KOYO BD30-11A			
PC32470018CS	32 X 47 X 18 X -	20	NACHI 32BG04S3G-2DL			



COMPRESSOR BALL BEARINGS

RODAMIENTOS DE BOLAS DE A/A

6

PFI P/N	ID1	OD	W1	W2	QTY IND. BOX	INTERCHANGE
PC32520020/18CS	32 X 52 X 20 X 18	20	INA 19814227			
PC32550020CS	32 X 55 X 20 X -	20	NSK 32BD5520			
PC32550023CS	32 X 55 X 23 X -	20	NACHI 32BG05S1-2DST			
PC35480020CS	35 X 48 X 20 X -	20	NSK 35BD4820AT1			
PC35500020CS	35 X 50 X 20 X -	20	KOYO DAC35500020			
PC35520012CS	35 X 52 X 12 X -	20	NACHI 35BX5212S1-2DST2B1			
PC35520020CS	35 X 52 X 20 X -	20	NACHI 35BG5220-2DL			
PC35520022CS	35 X 52 X 22 X -	20	KOYO DAC35520022			
PC35550020CSR1	35 X 55 X 20 X -	20	KOYO 83A694			
PC35550022CS	35 X 55 X 22 X -	20	NACHI 35BG5522-2DL2			
PC35620021CS	35 X 62 X 21 X -	20	NACHI 35BG06G-2DS			
PC35620024CS	35 X 62 X 24 X -	20	KOYO DAC35620024			
PC35620028CS	35 X 62 X 28 X -	20	NSK 35BD210T12DDU			
PC35640037CS	35 X 64 X 37 X -	20	NSK BD35-12DD			
PC35720014CS	35 X 72 X 14 X -	20	NSK B35-133CG33			
PC38540017CS	38 X 54 X 17 X -	20	NACHI 38BG05S6G-2DST2F			
PC40550024CS	40 X 55 X 24 X -	20	NACHI 40BGS40G-2DST			
PC40570024/20CS	40 X 57 X 24 X 20	20	NACHI 40BG05S1G-2DS			
PC40570024CS	40 X 57 X 24 X -	20	NACHI 40BG05S2G-2DS			
PC406200206CS	40 X 62 X 20,6 X -	20	KOYO 83A5519			

ITEM PC50900040CS



COMPRESSOR
BALL BEARINGS

RODAMIENTOS
DE BOLAS DE A/A

6

PFI P/N	ID1	OD	W1	W2	QTY IND. BOX	INTERCHANGE
PC40620024/206CS	40 X 62 X 24 X 20,6	20	NACHI 40BG512G-2DS			
PC40620024CS	40 X 62 X 24 X -	20	KOYO 83A551B4CS2			
PC40640024CS	40 X 64 X 24 X -	20	KOYO DDG4064RS			
PC40660024CS	40 X 66 X 24 X -	20	NACHI 40BG39G-2DL			
PC40680030CS	40 X 68 X 30 X -	20	NACHI 40BG06S30G-2DS			
PC40900046CS	40 X 90 X 46 X -	10	NACHI 40BVV09-1			
PC45750032CS	45 X 75 X 32 X -	10	NACHI 45BG07S5G-2DST2F			
PC50720020CS	50 X 72 X 20 X -	20	NACHI 50BG07S1			
PC50900040CS	50 X 90 X 40 X -	10	FERSA F16202			
PC751300050CS	75 X 130 X 50 X -	4	NACHI 75BG52G-2DS			



CLUTCH RELEASE BALL BEARINGS

RODAMIENTOS DE BOLAS - EMBRAGUE

7

PFI P/N	ID1	OD	W1	QTY IND. BOX	INTERCHANGE
330.021 GY193	63,4 X	100 X	23	10	SACHS 1863 600 120
330.030 GY193	48,5 X	94,5 X	32,5	10	FAG 804356
PCR113021	63,5 X	100 X	23	10	INA F-113021
PCR2080	23,5 X	54,7 X	36,4	20	SKF VKC2080
PCR2091	23,6 X	34 X	12	10	SKF VKC2091
PCR2115	30 X	65 X	28	20	SKF VKC2115
PCR2168	28 X	88 X	26	10	SKF VKC2168
PCR2169	33,1 X	64 X	48	10	SKF VKC2169
PCR2191	26,3 X	53 X	37	20	SKF VKC2191
PCR2195	8 X	33 X	19	20	SKF N4075
PCR2215	35 X	65 X	32	20	SKF VKC2215
PCR2216	24 X	56 X	20,5	20	SKF VKC2216
PCR2238	38,2 X	66,7 X	31	20	SKF N4086
PCR2239	26,5 X	84 X	53	10	SKF VKC 2239
PCR2241	31,1 X	63,5 X	30,5	20	SKF VKC2241
PCR2433	27 X	53,6 X	30	20	SKF VKC2433
PCR2516	24 X	56 X	18,5	20	SKF VKC2516
PCR2523	24 X	48,5 X	24	20	SKF VKC2523
PCR2601	34 X	42 X	23,9	20	SKF VKC2601
PCR3500	40 X	75 X	19	20	SKF N2106

ITEM PCR614018



CLUTCH RELEASE BALL BEARINGS

RODAMIENTOS DE BOLAS - EMBRAGUE

7

PFI P/N	ID1	OD	W1	QTY IND. BOX	INTERCHANGE
PCR3502	40 X 67 X 20			20	SKF N3064
PCR3505	38,1 X 67 X 16,5			20	SKF N3055
PCR3507	36 X 71 X 36			10	SKF N4034
PCR3515	31,8 X 70,2 X 34			20	SKF N3067
PCR3539	52,4 X 92 X 26			10	SKF VKC3539
PCR3541	70 X 117 X 27			10	SKF VKC3541
PCR3552	31,8 X 46 X 35,5			10	SKF VKC3552
PCR3555	33 X 90 X 23,2			10	SKF N4027
PCR3559	37 X 69,4 X 42			10	SKF VKC3559
PCR3560	33 X 68 X 23,2			20	SKF VKC3560
PCR3564	33 X 66 X 27			10	SKF N4092
PCR3567	28 X 54 X 23,4			20	SKF VKC3567
PCR3577	35 X 71,5 X 37,2			20	SKF VKC3577
PCR3579	32 X 75 X 34,4			10	SKF VKC3579
PCR3592	31,8 X 46 X 40			20	SKF VKC3592
PCR3600	36 X 71,2 X 35,5			10	SKF N4081
PCR3602	29 X 56,8 X 21			20	SKF VKC3602
PCR3606	42 X 81,4 X 19			20	SKF VKC3606
PCR3615	35 X 44 X 30			10	SKF N4073
PCR3622	33 X 84 X 31			10	SKF VKC3622

ITEM PCR614018



CLUTCH RELEASE BALL BEARINGS

RODAMIENTOS DE BOLAS - EMBRAGUE

7

PFI P/N	ID1	OD	W1	QTY IND. BOX	INTERCHANGE
PCR3623	28 X	57,5 X	24,5	20	SKF VKC3623
PCR3643	35 X	68 X	30	10	SKF VKC3643
PCR3654	31 X	68 X	35,5	20	SKF N4015
PCR3666	32 X	62,5 X	37,4	20	SKF VKC3666
PCR3672	35 X	78 X	37,6	10	SKF VKC3672
PCR3673	28 X	40 X	20,75	20	SKF VKC3673
PCR3674	27 X	38 X	26,5	10	SKF VKC3674
PCR3675	28 X	55 X	24,2	20	SKF VKC3675
PCR3737	40 X	81,5 X	19	20	SKF VKC3737
PCR48TKB3204R	32 X	40 X	50,5	10	SKF VKC3572
PCR60TKZ3201	32 X	86 X	39	10	NSK 60TKZ3201
PCR614014	36,53 X	70,1 X	34,54	20	SKF N1714
PCR614018	34,99 X	70,1 X	31,65	20	SKF N3068SA
PCR614093	36,45 X	70,4 X	51	10	SACHS 3151600567
PCR68TKZ3201R	32 X	87 X	42	10	SKF VKC3753
PCR78TKL4801R	48 X	112 X	51,8	4	NSK 78TKL4801
PCR81TKL4801	48 X	110 X	57	4	NSK 81TKL4801
PCRA3519P	38,1 X	71,5 X	17	20	AETNA A3519P
PCRA4044-5	36,5 X	73,5 X	25	20	SKF N1444
PCRCT1310ARSED	63,5 X	102 X	20,57	10	SKF VKC 2141



BALL BEARINGS TENSIONERS / IDLERS

RODAMIENTOS DE BOLAS TENSORES / POLEAS

8

PFI P/N	TYPE	ID1	OD	W1	QTY IND. BOX	INTERCHANGE
PTI10022	IDLER	0 X 59,82 X 26,7	10	SKF VKM75006		
PTI10140	IDLER	0 X 59,83 X 29,6	10	SKF VKM75601		
PTI11000	IDLER	0 X 72 X 20	10	SKF VKM11000		
PTI11113	TENSIONER	72 X 25 X 0	10	SKF VKM 11113		
PTI12182	TENSIONER	64,7 X 28,7 X 0	10	SKF VKM12182		
PTI13100	IDLER	0 X 59 X 22	20	SKF VKM13100		
PTI13253	TENSIONER	0 X 60 X 25	10	SKF VKM13253		
PTI13263	TENSIONER	0 X 62 X 29	10	SKF VKM13263		
PTI15121	TENSIONER	59 X 19 X 0	10	SKF VKM15121		
PTI15214	TENSIONER	59 X 22 X 0	20	SKF VKM15214		
PTI15216	TENSIONER	60 X 22 X 0	20	SKF VKM15216		
PTI15230	TENSIONER	0 X 59 X 26	20	SKF VKM15230		
PTI16000	TENSIONER	0 X 50 X 22	20	SKF VKM16000		
PTI16001	TENSIONER	0 X 55 X 22	20	SKF VKM16001		
PTI16002	TENSIONER	0 X 59 X 28,4	10	SKF VKM16002		
PTI16003	TENSIONER	0 X 55 X 22	20	SKF VKM16003		
PTI16020	TENSIONER	0 X 65,5 X 32	20	SKF VKM16020		
PTI16101	TENSIONER	0 X 50 X 30,8	20	SKF GT355.41		
PTI20040	IDLER	0 X 52 X 25	20	SKF VKM74200		
PTI22385	TENSIONER	25 X 67 X 34	20	SKF VKM22385		



BALL BEARINGS TENSIONERS / IDLERS

RODAMIENTOS DE BOLAS TENSORES / POLEAS

8

PFI P/N	TYPE	ID1		OD		W1	QTY IND. BOX	INTERCHANGE
PTI23130	TENSIONER	0	X	57	X	32	20	SKF VKM23130
PTI25150	IDLER	0	X	52,5	X	22	20	SKF VKM25150
PTI25152	TENSIONER	0	X	62,5	X	23,5	20	SKF VKM25152
PTI25212	TENSIONER	0	X	52,5	X	27,5	20	SKF VKM25212
PTI26020	TENSIONER	0	X	54	X	32	20	SKF VKM26020
PTI33100	TENSIONER	0	X	60	X	26	20	SKF VKM33100
PTI35012	TENSIONER	0	X	76	X	22,5	2	SKF VKM35012
PTI36023	TENSIONER	10,2	X	56	X	34,7	20	SKF VKM36023
PTI36031	IDLER	0	X	60	X	25	20	SKF VKM36031
PTI631471	TENSIONER	60	X	26	X	0	20	SKF BB1D631471
PTI74201	TENSIONER	0	X	52	X	25	20	SKF VKM74201
PTI74600	TENSIONER	0	X	52	X	28,5	20	SKF VKM74600
PTI75001	TENSIONER	60	X	27	X	0	10	SKF VKM75001
PTI75100	TENSIONER	60	X	24	X	0	10	SKF VKM75100
PTI75621	IDLER	0	X	57	X	24,00	10	SKF VKM75621
PTI76102	TENSIONER	42	X	28	X	0	20	SKF VKM76102
PTI76103	TENSIONER	52	X	22	X	0	6	SKF VKM76103
PTI76200	TENSIONER	42	X	28	X	0	20	SKF VKM76200

ITEM 5203-2RS C3



**ANGULAR CONTACT
BALL BEARINGS**
5000 SERIES

**RODAMIENTOS DE BOLAS
DE CONTACTO ANGULAR**
SERIE 5000

9.a.

PFI P/N	SEAL 1	SEAL 2	ID1	OD	W1	W2	QTY IND. BOX
5200-2RS C3	RS	RS	10 X 30 X	14,3 X -	20		
5201-2RS C3	RS	RS	12 X 32 X	15,9 X -	20		
5202-2RS C3	RS	RS	15 X 35 X	15,9 X -	20		
5203-2RS C3	RS	RS	17 X 40 X	17,5 X -	20		
5204-2RS C3	RS	RS	20 X 47 X	20,6 X -	20		
5205-2RS C3	RS	RS	25 X 52 X	20,6 X -	20		
5206-2RS C3	RS	RS	30 X 62 X	23,80 X -	20		
5207-2RS C3	RS	RS	35 X 72 X	27 X -	20		
5208-2RS C3	RS	RS	40 X 80 X	30,2 X -	10		
5209-2RS C3	RS	RS	45 X 85 X	30,2 X -	10		
5210-2RS C3	RS	RS	50 X 90 X	30,2 X -	10		
5302-2RS C3	RS	RS	15 X 42 X	19 X -	20		
5303-2RS C3	RS	RS	17 X 47 X	22,2 X -	20		
5304-2RS C3	RS	RS	20 X 52 X	22,2 X -	20		
5305-2RS C3	RS	RS	25 X 62 X	25,4 X -	20		
5306-2RS C3	RS	RS	30 X 72 X	30,2 X -	20		
5307-2RS C3	RS	RS	35 X 80 X	34,9 X -	10		
5308-2RS C3	RS	RS	40 X 90 X	36,5 X -	10		
5309-2RS C3	RS	RS	45 X 100 X	39,7 X -	10		
5310-2RS C3	RS	RS	50 X 110 X	44,4 X -	10		

ITEM PDF568350C



**ANGULAR CONTACT
BALL BEARINGS**
NON STANDARD

**RODAMIENTOS DE BOLAS
DE CONTACTO ANGULAR**
SERIE ESPECIAL

9.b.

PFI P/N	SEAL 1	SEAL 2	ID1	OD	W1	W2	QTY IND. BOX	INTERCHANGE
P35BVV07X	OPEN	OPEN	35 X 72 X		35 X 20		20	NACHI 5BVV07X-6, SKF BA2-0022
PDF568350C	RS	RS	20 X 64 X		20,6 X -		20	FAG 568350C.H75AA



AGRICULTURAL BALL BEARINGS

RODAMIENTOS DE BÓLAS APLICACIONES AGRÍCOLAS

10

PFI P/N	ID1	ID2	OD	W1	W2	QTY IND. BOX	INTERCHANGE
18073305	15,92 X	- X	30 X	73,13 X	38,9	6	GASPARDO F04100041R
203JD	17 X	- X	40 X	14 X	-	20	PEER 203JD
203KRR2 C3	16,256 X	- X	40 X	18,288 X	12	20	FAFNIR 203KRR2
203KRR5 C3	13,08 X	- X	40 X	18,29 X	12	20	FAFNIR 203KRR5
204BBAR	19,05 X	- X	45,23 X	15,49 X	-	20	FAFNIR P204RR6
204KRR2 C3	17,65 X	- X	47 X	20,96 X	14	20	FAFNIR 204KRR2
204RY2	16,03 X	- X	45,22 X	18,67 X	15,49	20	FAFNIR 204RY2
205KRP2	19,05 X	- X	52 X	21,03 X	15	20	FAFNIR 205KRP2
205KRR2 C3	22,25 X	22,8 X	53 X	19,4 X	18,3	20	NTN 1AH05-78
205KRRB2 C3	22,25 X	- X	52 X	25,4 X	-	20	INA SK014-205-KRR-B
206KRRB6-3L	25,43 X	- X	62 X	24 X	16	20	INA SK100-206-KRR-AH11
207KRR AH03 C3	35 X	- X	72 X	25 X	17	20	INA 207-XL-KRR-AH03
207NPPB	35 X	- X	72 X	17 X	-	20	INA 207-XL-NPP-B
208KRR4 C3	38,89 X	- X	80 X	27,5 X	21	10	INA 208-XL-KRR-AH04
209KRRB2 C3	38,1 X	- X	85 X	30 X	19	10	FAFNIR 209KRRB2
5203KYY2	16,26 X	- X	40 X	43,94 X	39,12	20	TIMKEN 5203KYY2
5206KPP3	30 X	- X	62 X	50 X	37	20	PEER 5206KPP3
6202-2RST C3 KK	15 X	- X	35 X	11 X	-	250	-
6203-2RST C3 KK	17 X	- X	40 X	12 X	-	250	-
6204-2RST C3 KK	20 X	- X	47 X	14 X	-	100	-



AGRICULTURAL BALL BEARINGS

RODAMIENTOS DE BOLAS APLICACIONES AGRÍCOLAS

10

PFI P/N	ID1	ID2	OD	W1	W2	QTY IND. BOX	INTERCHANGE
6205-2RST C3 KK	25 X - X	52 X	15 X -	100	-		
6206-2RST C3 KK	30 X - X	62 X	16 X -	20	-		
G1015KRRB-3L	23,81 X - X	52 X	44,4 X -	20	FAFNIR G1015KRRB		
G1100KRRB-3L	25,4 X - X	52 X	44,4 X -	20	FAFNIR G1100KRRB		
G1102KPPB3	28,58 X - X	62 X	48,4 X -	20	FAFNIR G1102KPPB3		
G1102KRRB-3L	28,58 X - X	62 X	48,4 X -	20	FAFNIR G1102KRRB		
G1103KPPB3	30,162 X - X	62 X	48,4 X -	20	FAFNIR G1103KPPB3		
G1103KRRB-3L	30,162 X - X	62 X	48,40 X -	20	FAFNIR G1103KRRB		
G1108KRRB-3L	38,1 X - X	80 X	56,4 X -	10	FAFNIR G1108KRRB		
G206NPPB	30 X - X	62 X	16 X -	20	INA 206-XL-NPP-B		
G210KPPB2	38,12 X - X	90 X	30 X -	10	INA SK108-210-KRR-B		
GE25KRRB-3L	25 X - X	52 X	44,4 X -	20	INA GE25-XL-KRR-B		
GE30KRRB-3L	30 X - X	62 X	48,4 X -	20	INA GE30-XL-KRR-B		
GE35KRRB-3L	35 X - X	72 X	51,1 X -	10	INA GE35-XL-KRR-B		
GE40KRRB-3L	40 X - X	80 X	56,3 X -	10	INA GE40-XL-KRR-B		
GE45KRRB-3L	45 X - X	85 X	56,3 X -	10	INA GE45-XL-KRR-B		
GE50KRRB-3L	50 X - X	90 X	62,8 X -	10	INA GE50-XL-KRR-B		
GNE40KRRB-3L	40 X - X	90 X	54,6 X -	10	INA GNE40-XL-KRR-B		
GNE50KRRB-3L	50 X - X	110 X	66,7 X -	4	INA GNE50-XL-KRR-B		
GNE60KRRB	60 X - X	130 X	68,4 X -	4	INA GNE60-XL-KRR-B		



AGRICULTURAL BALL BEARINGS

RODAMIENTOS DE BÓLAS APLICACIONES AGRÍCOLAS

10

PFI P/N	ID1	ID2	OD	W1	W2	QTY IND. BOX	INTERCHANGE
GRA010NPPB-3L	15,875 X	- X	40 X	28,6 X	-	20	INA GRA010-NPP-B-AS2/V
GRA012NPPB-3L	19,05 X	- X	47 X	30,9 X	-	20	INA GRA012-NPP-B-AS2/V
GRA014NPPB-3L	22,225 X	- X	52 X	30,9 X	-	20	INA GRA014-NPP-B-AS2/V
GRA100NPPB-3L	25,4 X	- X	52 X	31 X	-	20	INA GRA014-NPP-B-AS2/V
GRA102NPPB-3L	28,575 X	- X	62 X	35,7 X	-	20	INA GRA102-NPP-B-AS2/V
GRA103NPPB-3L	30,162 X	- X	62 X	35,8 X	-	20	INA GRA103-NPP-B-AS2/V
GRA104-206-NPPB-3L	31,75 X	- X	62 X	35,7 X	-	20	INA GRA104-206-NPP-B-AS2/V
GRA104NPPB-3L	31,75 X	- X	72 X	39 X	-	10	KOYO GRA104-2RSA N0CL
GRA107NPPB-3L	36,513 X	- X	72 X	38,9 X	-	20	INA GRA107-NPP-B-AS2/V
GRA108NPPB-3L	38,1 X	- X	80 X	43,7 X	-	10	INA GRA108-NPP-B-AS2/V
GRA112NPPB-3L	44,45 X	- X	85 X	43,7 X	-	10	INA GRA112-NPP-B-AS2/V
GRAE20NPPB-3L	20 X	- X	47 X	31 X	-	20	INA GRAE20-XL-NPP-B
GRAE25NPPB-3L	25 X	- X	52 X	31 X	-	20	INA GRAE25-XL-NPP-B
GRAE30NPPB-3L	30 X	- X	62 X	35,7 X	-	20	INA GRAE30-XL-NPP-B
GRAE35NPPB-3L	35 X	- X	72 X	38,9 X	-	20	INA GRAE35-XL-NPP-B
GRAE40NPPB-3L	40 X	- X	80 X	43,7 X	-	10	INA GRAE40-XL-NPP-B
GRAE45NPPB-3L	45 X	- X	85 X	43,8 X	-	10	INA GRAE45-XL-NPP-B
GRAE50NPPB-3L	50 X	- X	90 X	43,8 X	-	10	INA GRAE50-XL-NPP-B
GRAE55NPPB-3L	55 X	- X	100 X	48,4 X	-	10	INA GRAE55-XL-NPP-B
GW208PPB12	28,6 X	- X	85,75 X	36,5 X	30,2	10	FAFNIR GW208PPB12



AGRICULTURAL BALL BEARINGS

RODAMIENTOS DE BOLAS APLICACIONES AGRÍCOLAS

10

PFI P/N	ID1	ID2	OD	W1	W2	QTY IND. BOX	INTERCHANGE
GY1012KRRB-3L	19,05	X - X	47	X 31	X -	20	INA GY1012-KRR-B-AS2/V
GY1100KRRB-3L	25,4	X - X	52	X 34	X -	20	INA GY1100-KRR-B-AS2/V
GY1104-206-KRRB-3L	31,75	X - X	62	X 38,1	X -	20	INA GY1104-206-KRR-B-AS2/V
GY1104KRRB-3L	31,75	X - X	72	X 42,9	X -	10	INA GY1104-KRR-B-AS2/V
GY1108KRRB-3L	38,1	X - X	80	X 49,2	X -	10	INA GY1108-KRR-B-AS2/V
GY1112KRRB-3L	44,45	X - X	85	X 49,2	X -	10	INA GY1112-KRR-B-AS2/V
GY1200KRRB-3L	50,8	X - X	100	X 55,6	X -	4	INA GY1200-KRR-B-AS2/V
NA206-3L	30	X - X	62	X 48,4	X -	20	KOYO NA206
NA207-3L	31,75	X - X	72	X 51	X -	10	KOYO NA207
NA208-3L	40	X - X	80	X 56,3	X -	10	KOYO NA208
PA04100040	15,918	X - X	40	X 74,5	X 38,9	10	GASPARDO F04100040
PA04100149	16,3	X - X	40	X 72	X 39	20	GASPARDO F04100149
PA205GP	16	X - X	53,086	X 19,4	X -	20	FAFNIR 205DDS-5/8
PA30620030CS	30	X - X	62	X 30	X -	20	LEMKEN 3198760
PA3303	17	X - X	47	X 24,2	X -	20	FKL SL3303-2S
PA45750023/15CS	45	X - X	75	X 23	X 15	20	SNR GB10721 S03
PA45750027/15CS	45	X - X	75	X 27	X 15	10	SNR GB12508
PAFD209RM	29,97	X - X	127	X 42,8	X -	6	FAFNIR DHU 1-1/8 S-209
PAFD211RM	38,89	X - X	139,7	X 50,8	X -	2	FAFNIR DHU 1-1/2 S-211
PAG14830390	16,4	X - X	47	X 25	X -	20	GASPARDO G14830390



AGRICULTURAL BALL BEARINGS

RODAMIENTOS DE BÓLAS APLICACIONES AGRÍCOLAS

10

PFI P/N	ID1	ID2	OD	W1	W2	QTY IND. BOX	INTERCHANGE
PAST491A	45 X - X 127 X 42,786 X -					6	PEER ST491A
PAST627A	55,56 X - X 100 X 55,5 X -					4	PEER ST627A
PAST740	55,58 X - X 139,7 X 55,5 X -					2	PEER ST740
PF110390	20 X - X 47 X 25,2 X 22					20	INA F-110390
PF110415	20 X - X 47 X 20,6 X -					20	INA F-110415.01
R6203-2RST C3 KK	17 X - X 40 X 12 X -					210	-
R6204-2RST C3 KK	20 X - X 47 X 14 X -					200	-
RA100RRB	25,4 X - X 52 X 31 X -					20	FAFNIR RA100RRB
RA102RRB	28,575 X - X 62 X 35,6 X -					20	FAFNIR RA102RRB
RA103RRB2	31,75 X - X 62 X 35,6 X -					20	FAFNIR RA103RRB2
RA108RR1	38,1 X - X 80 X 43,7 X 22					10	FAFNIR RA108RR
RAE15NPPB-3L	15 X - X 40 X 28,6 X -					20	INA RAE15-NPP-B
RAE17NPPB	17 X - X 40 X 28,6 X -					20	INA RAE17-NPP-B
RAE20NPPB-3L	20 X - X 47 X 31 X -					20	INA RAE20-NPP-B
RAE25NPPB-3L	25 X - X 52 X 31 X -					20	INA RAE25-NPP-B
RAE30NPP-3L	30 X - X 62 X 35,7 X -					20	INA RAE30-NPP
RAE30NPPB-3L	30 X - X 62 X 35,7 X -					20	INA RAE30-NPP-B
RAE35NPP-3L	35 X - X 72 X 38,9 X -					20	INA RAE35-NPP
RAE35NPPB-3L	35 X - X 72 X 38,9 X -					20	INA RAE35-NPP-B
RAE40NPPB-3L	40 X - X 80 X 43,7 X -					10	INA RAE40-NPP-B



AGRICULTURAL BALL BEARINGS

RODAMIENTOS DE BÓLAS APLICACIONES AGRÍCOLAS

10

PFI P/N	ID1	ID2	OD	W1	W2	QTY IND. BOX	INTERCHANGE
RAL012NPP2	19,05 X	- X	42 X	24,6 X	12	20	INA RAL012-NPP
RPA205GP	16 X	- X	53,086 X	19,4 X	-	84	FAFNIR AA205DD
UC202-3L	15 X	- X	47 X	31 X	-	20	INA UC202
UC203-3L	17 X	- X	47 X	31 X	-	20	INA UC203
UC204-12-3L	19,05 X	- X	47 X	31 X	-	20	KOYO UC204-12
UC204-3L	20 X	- X	47 X	31 X	-	20	INA UC204
UC205-14-3L	22,225 X	- X	52 X	34,1 X	-	20	KOYO UC205-14
UC205-15-3L	23,813 X	- X	52 X	34,1 X	-	20	KOYO UC205-15
UC205-16-3L	25,4 X	- X	52 X	34,1 X	-	20	INA UC205-16
UC205-3L	25 X	- X	52 X	34,1 X	-	20	INA UC205
UC206-20-3L	31,75 X	- X	62 X	38,1 X	-	20	SNR UC206-20G2
UC206-21-3L	33,338 X	- X	62 X	38,1 X	-	20	SNR UC206-21G2
UC206-22-3L	34,925 X	- X	62 X	38,1 X	-	20	SNR UC206-22G2
UC206-23-3L	36,513 X	- X	62 X	38,1 X	-	20	SNR UC206-23G2
UC206-3L	30 X	- X	62 X	38,1 X	-	20	INA UC206
UC207-20-3L	31,75 X	- X	72 X	42,9 X	-	10	SNR UC207-20G2
UC207-22-3L	34,925 X	- X	72 X	42,9 X	-	10	SNR UC207-22G2
UC207-23-3L	36,513 X	- X	72 X	42,9 X	-	10	SNR UC207-23G2
UC207-3L	35 X	- X	72 X	42,9 X	-	10	INA UC207
UC208-24-3L	38,1 X	- X	80 X	49,2 X	-	10	INA UC208-24



AGRICULTURAL BALL BEARINGS

RODAMIENTOS DE BÓLAS APLICACIONES AGRÍCOLAS

10

PFI P/N	ID1	ID2	OD	W1	W2	QTY IND. BOX	INTERCHANGE
UC208-3L	40 X - X	80 X	49,2 X -	10	INA UC208		
UC209-28-3L	44,45 X - X	85 X	49,2 X -	10	INA UC209-28		
UC209-3L	45 X - X	85 X	49,2 X -	10	INA UC209		
UC210-32-3L	50,8 X - X	90 X	51,6 X -	10	SNR UC210-32G2		
UC210-3L	50 X - X	90 X	51,6 X -	10	INA UC210		
UC211-32-3L	50,8 X - X	100 X	55,6 X -	4	SNR UC211-32G2		
UC211-3L	55 X - X	100 X	55,6 X -	4	SKF YAR2112F		
UC212-3L	60 X - X	110 X	65,1 X -	4	INA UC212		
UC213-3L	65 X - X	120 X	65,1 X -	3	SKF YAR2132F		
UC214-3L	70 X - X	125 X	74,6 X -	3	SKF YAR2142F		
W205PPB7	23,813 X - X	52 X	35 X -	20	FAFNIR 205PPB7		
W208PP8	28,6 X - X	80 X	36,51 X -	10	FAFNIR W208PP8		
W208PPB12	28,6 X - X	85,75 X	36,513 X 30,2	10	FAFNIR W208PPB12		
W208PPB5	28,6 X - X	80 X	36,513 X -	10	FAFNIR W208PPB5		
W208PPB6	25,4 X - X	80 X	36,513 X 18	10	FAFNIR W208PPB6		
W208PPB8	28,6 X - X	80 X	36,513 X 30,163	10	FAFNIR W208PPB8		
W209PPB2	45 X - X	85 X	30,163 X -	10	KOYO 4509C2TR28R		
W209PPB5	31,8 X - X	85 X	36,5 X 30,18	10	FAFNIR W209PPB5		
W210PPB6	28,6 X - X	90 X	36,513 X 30,18	10	FAFNIR W210PPB6		
W211PPB3	38,1 X - X	100 X	33,338 X -	10	FAFNIR W211PPB3		

ITEM RAE40NPPB-3L



**AGRICULTURAL
BALL BEARINGS**

**RODAMIENTOS DE BOLAS
APLICACIONES AGRÍCOLAS**

10

PFI P/N	ID1	ID2	OD	W1	W2	QTY IND. BOX	INTERCHANGE
WIR210-31	49,213 X	- X	90 X	49,2 X	20	10	PEER WIR210-31
WIR211-33	52,388 X	- X	100 X	56,6 X	21	4	PEER WIR211-33
WIR212-39	61,91 X	- X	110 X	61,9 X	22	4	PEER WIR212-39

ITEM PHA0004



AGRI-HUBS

MAZAS APLICACIONES AGRÍCOLAS

11

PFI P/N
PHA0003

DRAWING
A

(J)Ø MM
30

(A)Ø MM
117

(B)Ø MM
98

(G) MM
59,5

(W1) MM
X

(H) MM
X

(C)Ø MM
M12X1,25

FLANGE BOLTS
4

QTY IND. BOX
1

INTERCHANGE
SKF BAA-0003

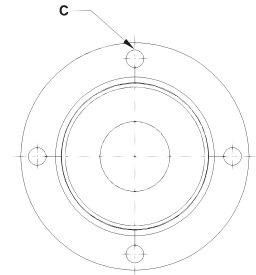
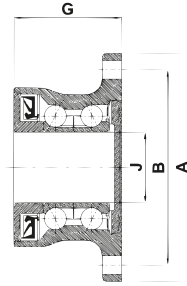

DRAWING A

PFI P/N
PHA0004

DRAWING
B

(J)Ø MM
X

(A)Ø MM
117

(B)Ø MM
98

(G) MM
60

(W1) MM
101,5

(H) MM
M22X1,5

(C)Ø MM
M12X1,25

FLANGE BOLTS
4

QTY IND. BOX
1

INTERCHANGE
SKF BAA-0004

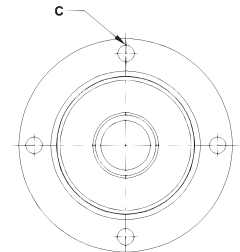
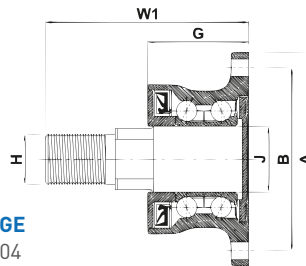

DRAWING B

PFI P/N
PHA0005

DRAWING
B

(J)Ø MM
X

(A)Ø MM
117

(B)Ø MM
98

(G) MM
60

(W1) MM
105

(H) MM
M24X2,0

(C)Ø MM
M12X1,25

FLANGE BOLTS
4

QTY IND. BOX
1

INTERCHANGE
SKF BAA-0005

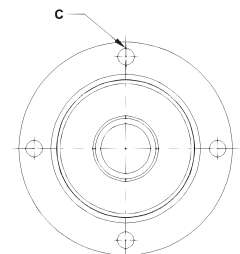
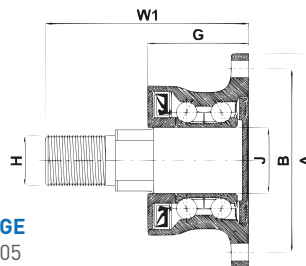

DRAWING B

ITEM PHA0004



AGRI-HUBS / MAZAS APLICACIONES AGRÍCOLAS

11

PFI P/N
PHA0006

DRAWING
C

(J)Ø MM
X

(A)Ø MM
117

(B)Ø MM
98

(G) MM
60

(W1) MM
102

(H) MM
M22X1,5

(C)Ø MM
M12X1,25

FLANGE BOLTS
6

QTY IND. BOX
1

INTERCHANGE
SKF BAA-0006

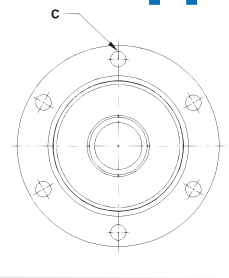
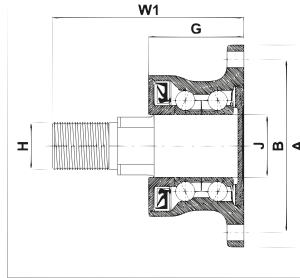

DRAWING C

PFI P/N
PHA0012

DRAWING
D

(J)Ø MM
X

(A)Ø MM
117

(B)Ø MM
98

(G) MM
60

(W1) MM
101,5

(H) MM
M22X1,5

(C)Ø MM
M12X1,25

FLANGE BOLTS
5

QTY IND. BOX
1

INTERCHANGE
SKF BAA-0012

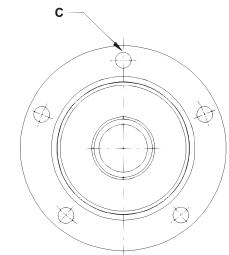
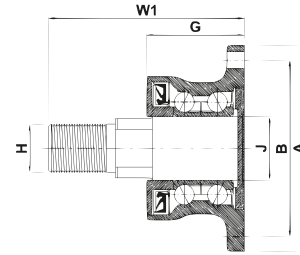

DRAWING D

PFI P/N
PHA0025

DRAWING
A

(J)Ø MM
31

(A)Ø MM
120

(B)Ø MM
100

(G) MM
44,9

(W1) MM
X

(H) MM
X

(C)Ø MM
M8X1,25

FLANGE BOLTS
4

QTY IND. BOX
1

INTERCHANGE
SKF BAA-0025

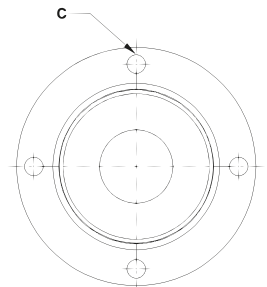
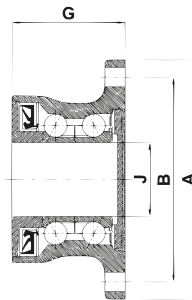

DRAWING A

ITEM UCF207-20-3L



PILLOW BLOCKS
UCF

UNIDADES DE SOPORTE
/ CHUMACERAS - UCF

12.a.

PFI P/N	ID1		OD		W1	QTY IND. BOX
UCF203-3L	17	X	86	X	33,3	10
UCF204-12-3L	19,05	X	86	X	33,3	10
UCF204-3L	20	X	86	X	33,3	10
UCF205-14-3L	22,23	X	95	X	35,8	10
UCF205-15-3L	23,81	X	95	X	35,8	10
UCF205-16-3L	25,4	X	95	X	35,8	10
UCF205-3L	25	X	95	X	35,8	10
UCF206-18-3L	28,58	X	108	X	40,2	10
UCF206-20-3L	31,75	X	108	X	40,2	10
UCF206-3L	30	X	108	X	40,2	10
UCF207-20-3L	31,75	X	117	X	44,4	10
UCF207-21-3L	33,34	X	117	X	44,4	10
UCF207-22-3L	34,93	X	117	X	44,4	10
UCF207-23-3L	36,51	X	117	X	44,4	10
UCF207-3L	35	X	117	X	44,4	10
UCF208-24-3L	38,1	X	130	X	51,2	4
UCF208-3L	40	X	130	X	51,2	4
UCF209-28-3L	44,45	X	137	X	52,2	4
UCF209-3L	45	X	137	X	52,2	4
UCF210-32-3L	50,8	X	143	X	54,6	4

ITEM UCF207-20-3L



PILLOW BLOCKS
UCF

UNIDADES DE SOPORTE
/ CHUMACERAS - UCF

12.a.

PFI P/N	ID1		OD		W1	QTY IND. BOX
UCF210-3L	50	X	143	X	54,6	4
UCF211-32-3L	50,8	X	163	X	58,4	2
UCF211-3L	55	X	163	X	58,4	2
UCF212-3L	60	X	175	X	68,7	2

ITEM UCP206-16-3L



PILLOW BLOCKS
UCP

UNIDADES DE SOPORTE
CHUMACERAS - UCP

12.b.

PFI P/N	ID1		OD		W1	QTY IND. BOX
UCP204-12	19,05	X	65	X	38	5
UCP204-3L	20	X	65	X	38	5
UCP205-14	22,225	X	70	X	38	5
UCP205-15	23,813	X	70	X	38	5
UCP205-16-3L	25,4	X	70	X	38	5
UCP205-3L	25	X	70	X	38	5
UCP206-18	28,575	X	83	X	48	3
UCP206-20	31,75	X	83	X	48	3
UCP206-21	33,338	X	83	X	48	3
UCP206-22	34,925	X	83	X	48	3
UCP206-23	35,513	X	83	X	48	3
UCP206-3L	30	X	83	X	48	3
UCP207-20	31,75	X	93	X	48	3
UCP207-21	33,338	X	93	X	48	3
UCP207-22	34,925	X	93	X	48	3
UCP207-23	36,513	X	93	X	48	3
UCP207-3L	35	X	93	X	48	3
UCP208-24-3L	38,1	X	98	X	54	3
UCP208-3L	40	X	98	X	54	3
UCP209-28-3L	44,45	X	106	X	54	3

ITEM UCP206-16-3L



PILLOW BLOCKS
UCP

UNIDADES DE SOPORTE
CHUMACERAS - UCP

12.b.

PFI P/N	ID1		OD		W1	QTY IND. BOX
UCP209-3L	45	X	106	X	54	3
UCP210-32	50,8	X	114	X	60	3
UCP210-3L	50	X	113	X	60	3
UCP211-32-3L	50,8	X	126	X	60	4
UCP211-3L	55	X	126	X	60	4
UCP212-3L	60	X	138	X	70	2
UCP213-3L	65	X	151	X	70	2

ITEM NB-1620

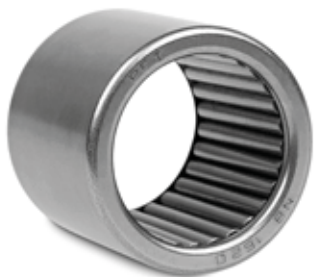
**NEEDLE ROLLER
BEARINGS**
**RODAMIENTOS
DE AGUJAS**
13

PFI P/N	ID1	OD	W1	QTY IND. BOX	INTERCHANGE
F12470	48 X 55 X 19	20	INA F-12470		
F212285.2	15,24 X 24 X 25,8	25	INA F-212285.2		
F235208R1	28,23 X 35,2 X 14,6	25	INA F-600387		
HK2016	20 X 26 X 16	25	INA HK2016-B		
NB-101	17 X 23,8 X 17,4	50	INA BCH06604		
NB-102	11,1 X 17,4 X 15,3	25	INA 56769		
NB-103R	18 X 24 X 12	25	INA HK-1812		
NB-104R	17 X 23,8 X 17,4	25	INA FC65177		
NB-105	11 X 17,5 X 16,5	20	INA 56769		
NB-106R	11 X 16 X 12,7	25	INA 717005510		
NB-108R	6 X 10 X 8	25	INA 7170022000		
NB-109R	17 X 23,8 X 31,5	25	INA 7170043000		
NB-110R	19 X 25,4 X 14	25	INA SCE-129P		
NB-111R	30,2 X 36,5 X 13,4	25	INA 7170044000		
NB-112	17 X 24 X 20	20	KOYO MFNM17200H-1		
NB-119	17 X 23,8 X 22,5	20	INA 711031010		
NB-122	10,05 X 14 X 9,94	25	INA 717002510		
NB-124	33 X 48 X 15	20	INA 717001310		
NB-146	22,23 X 28,61 X 9,53	25	INA 717005000		
NB-148	22,23 X 28,58 X 12,7	25	INA SCE 148		

ITEM NB-1620



**NEEDLE ROLLER
BEARINGS**

**RODAMIENTOS
DE AGUJAS**

13

PFI P/N	ID1	OD	W1	QTY IND. BOX	INTERCHANGE
NB-149	35 X	43 X	24,3	25	BAJAJ 36224004
NB-151	15 X	21 X	12	25	INA HK1512
NB-1512	15 X	23 X	12	25	INA NK15/12
NB-152	18 X	28 X	21,4	25	INA F-215401
NB-1620	25,4 X	33,337 X	31,75	20	INA SCH1620
NB-1816	18 X	24 X	16	20	INA 712094410
NB-2012	31,75 X	38,1 X	19,05	25	KOYO B2012
NB-2110	33,33 X	41,28 X	15,8	25	KOYO B2110
PNK253515	25 X	35 X	15	20	TNG NK253515



CYLINDRICAL ROLLER BEARINGS

RODAMIENTOS DE RODILLOS CILÍNDRICOS

14

PFI P/N	ID1	OD	W1	QTY IND. BOX	INTERCHANGE
F45818	35 X	80 X	23	20	FAG 510148A, INA F45818, SKF 316790
NU202E C3	15 X	35 X	11	20	FAG NU202RTVP2, INA F-95066
P8ENK345920	34 X	59 X	20	20	NTN 8E-NK34X59X20-1PX1
PGD050615	24,99 X	61,99 X	15,45	20	KOYO SC050615
PGD12649S04	36 X	72 X	17	20	SNR 12649S04H100
PGD12680S04	32 X	62 X	18	20	SKF BC1-0013, SNR 12680S04H100
PGDF232349	25 X	47 X	17,7	20	INA F-232349
PGDF555809	31,45 X	56 X	18	20	INA F-555809
PR513067	41 X	71,15 X	26,16	20	INA F-215216.01, SKF DK59047, TIMKEN 513067
PRP1563	35,6 X	58,29 X	30,8	20	TIMKEN TRP1563TAV
PRR1561TV	43,69 X	76 X	30,7	10	SKF R1561TV
PRRNU0706201	33 X	60 X	20,4	20	KOYO RNU0706201

ITEM 33213



SINGLE ROW TAPER ROLLER BEARINGS

METRIC SERIES

RODAMIENTOS DE RODILLOS CÓNICOS

SERIE MÉTRICA

15

PFI P/N	ID1		OD		W1	QTY IND. BOX
30202	15	X	35	X	11,75	20
30203	17	X	40	X	13,25	20
30204	20	X	47	X	15,25	20
30205	25	X	52	X	16,25	20
30206	30	X	62	X	17,25	20
30207	35	X	72	X	18,25	20
30208	40	X	80	X	19,75	20
30209	45	X	85	X	20,75	10
30210	50	X	90	X	21,75	10
30211	55	X	100	X	22,75	10
30212	60	X	110	X	23,75	10
30213	65	X	120	X	24,75	6
30214	70	X	125	X	26,25	6
30215	75	X	130	X	27,25	6
30216	80	X	140	X	28,25	4
30217	85	X	150	X	30,5	4
30218	90	X	160	X	32,5	3
30219	95	X	170	X	34,5	3
30220	100	X	180	X	37	2
30221	105	X	190	X	39	2

ITEM 33213



SINGLE ROW TAPER ROLLER BEARINGS

METRIC SERIES

RODAMIENTOS DE RODILLOS CÓNICOS

SERIE MÉTRICA

15

PFI P/N	ID1		OD		W1	QTY IND. BOX
30302	15	X	42	X	14,25	20
30303	17	X	47	X	15,25	20
30304	20	X	52	X	16,25	20
30305	25	X	62	X	18,25	20
30306	30	X	72	X	20,75	20
30307	35	X	80	X	22,75	20
30308	40	X	90	X	25,25	10
30309	45	X	100	X	27,25	10
30310	50	X	110	X	29,25	10
30311	55	X	120	X	31,5	6
30312	60	X	130	X	33,5	6
30313	65	X	140	X	36	4
30314	70	X	150	X	38	4
30315	75	X	160	X	40	3
32204	20	X	47	X	19,25	20
32205	25	X	52	X	19,25	20
32206	30	X	62	X	21,25	20
32207	35	X	72	X	24,25	20
32208	40	X	80	X	24,75	20
32209	45	X	85	X	24,75	10

ITEM 33213



SINGLE ROW TAPER ROLLER BEARINGS

METRIC SERIES

RODAMIENTOS DE RODILLOS CÓNICOS

SERIE MÉTRICA

15

PFI P/N	ID1	OD	W1	QTY IND. BOX
32210	50 X	90 X	24,75	10
32211	55 X	100 X	26,75	10
32212	60 X	110 X	29,75	10
32213	65 X	120 X	32,75	6
32214	70 X	125 X	33,25	6
32215	75 X	130 X	33,25	6
32216	80 X	140 X	35,25	4
32217	85 X	150 X	38,5	4
32218	90 X	160 X	42,5	3
32219	95 X	170 X	45,5	3
32220	100 X	180 X	49	2
32221	105 X	190 X	53	2
32304	20 X	52 X	22,25	20
32305	25 X	62 X	25,25	20
32306	30 X	72 X	28,75	20
32307	35 X	80 X	32,75	10
32308	40 X	90 X	35,25	10
32309	45 X	100 X	38,25	10
32310	50 X	110 X	42,25	10
32311	55 X	120 X	45,5	6

ITEM 33213



SINGLE ROW TAPER ROLLER BEARINGS

METRIC SERIES

RODAMIENTOS DE RODILLOS CÓNICOS

SERIE MÉTRICA

15

PFI P/N	ID1		OD		W1	QTY IND. BOX
32312	60	X	130	X	48,5	3
32313	65	X	140	X	51	3
32314	70	X	150	X	54	2
32315	75	X	160	X	58	1
33005	25	X	47	X	17	20
33011	55	X	90	X	27	10
33013	65	X	100	X	27	10
33014	70	X	110	X	31	10
33015	75	X	115	X	31	10
33016	80	X	125	X	36	6
33017	85	X	130	X	36	6
33018	90	X	140	X	39	4
33019	95	X	145	X	39	4
33020	100	X	150	X	39	4
33021	105	X	160	X	43	3
33022	110	X	170	X	47	3
33108	40	X	75	X	26	10
33109	45	X	80	X	26	10
33110	50	X	85	X	26	10
33111	55	X	95	X	30	10

ITEM 33213



SINGLE ROW TAPER ROLLER BEARINGS

METRIC SERIES

RODAMIENTOS DE RODILLOS CÓNICOS

SERIE MÉTRICA

15

PFI P/N	ID1		OD		W1	QTY IND. BOX
33112	60	X	100	X	30	10
33113	65	X	110	X	34	6
33114	70	X	120	X	37	6
33115	75	X	125	X	37	6
33116	80	X	130	X	37	6
33117	85	X	140	X	41	4
33118	90	X	150	X	45	3
33205	25	X	52	X	22	10
33206	30	X	62	X	25	20
33207	35	X	72	X	28	20
33208	40	X	80	X	32	10
33209	45	X	85	X	32	10
33210	50	X	90	X	32	10
33211	55	X	100	X	35	6
33212	60	X	110	X	38	10
33213	65	X	120	X	41	6
33214	70	X	125	X	41	6
33215	75	X	130	X	41	6
33216	80	X	140	X	46	3
33217	85	X	150	X	49	3

ITEM 33213



**SINGLE ROW TAPER
ROLLER BEARINGS**
METRIC SERIES

**RODAMIENTOS DE
RODILLOS CÓNICOS**
SERIE MÉTRICA

15

PFI P/N	ID1		OD		W1	QTY IND. BOX
33220	100	X	180	X	63	1
30303D	17	X	47	X	15,25	20
30305D	25	X	62	X	18,25	20
30306D	30	X	72	X	20,75	20
30307D	35	X	80	X	22,75	20
30308D	40	X	90	X	25,25	10
30309D	45	X	100	X	27,25	10
30310D	50	X	110	X	29,25	10
30312D	60	X	130	X	33,5	6
30314D	70	X	150	X	38	4
320/28X	28	X	52	X	16	20
320/32X	32	X	58	X	17	20
32004X	20	X	42	X	15	20
32005X	25	X	47	X	15	20
32006X	30	X	55	X	17	20
32007X	35	X	62	X	18	20
32008/72	40	X	72	X	19	20
32008X	40	X	68	X	19	20
32008XJA2	40	X	68	X	19	20
32009X	45	X	75	X	20	20

ITEM 33213



**SINGLE ROW TAPER
ROLLER BEARINGS**
METRIC SERIES

**RODAMIENTOS DE
RODILLOS CÓNICOS**
SERIE MÉTRICA

15

PFI P/N	ID1		OD		W1	QTY IND. BOX
32009XJA	45	X	75	X	20	20
32010X	50	X	80	X	20	20
32011X	55	X	90	X	23	10
32012X	60	X	95	X	23	10
32013X	65	X	100	X	23	10
32014X	70	X	110	X	25	10
32015X	75	X	115	X	25	10
32016X	80	X	125	X	29	6
32017X	85	X	130	X	29	6
32018X	90	X	140	X	32	4
32019X	95	X	145	X	32	4
32020X	100	X	150	X	32	4
32021X	105	X	160	X	35	3
32022X	110	X	170	X	38	3
32024X	120	X	180	X	38	2
32306AN	30	X	72	X	28,75	20
33110XJA	50	X	85	X	26	10



SINGLE ROW TAPER ROLLER BEARINGS

INCH SERIES

RODAMIENTOS DE RODILLOS CÓNICOS

SERIE PULGADAS

16

PFI P/N	ID1		OD		W1	QTY IND. BOX
518713	44,99	X	112,71	X	34,51	10
578225	21,43	X	50,01	X	17,03	20
02474/20	28,58	X	68,26	X	22,23	20
11590/20	15,88	X	42,86	X	14,29	20
13685/20	38,1	X	69,01	X	19,05	20
13685/21	38,1	X	69,01	X	19,05	20
13687/21	38,1	X	69,01	X	19,05	20
14125A/276	31,75	X	69,01	X	19,85	20
14131/276	33,34	X	69,01	X	19,85	20
14136A/276	34,925	X	69,012	X	26,98	20
14137A/276	34,93	X	69,01	X	19,85	20
14138A/274	34,93	X	69,01	X	19,85	20
14138A/276	34,93	X	69,01	X	19,85	20
14585/25	34,93	X	68,26	X	20,64	20
15100/250	25,4	X	63,5	X	20,638	20
15101/245	25,4	X	62	X	19,05	20
15103S/243	26,16	X	61,91	X	19,05	20
15103S/245	26,16	X	62	X	19,05	20
15106/250X	26,99	X	63,5	X	20,64	20
15112/250	28,58	X	63,5	X	20,64	20

ITEM JL69349/10



SINGLE ROW TAPER ROLLER BEARINGS

INCH SERIES

RODAMIENTOS DE RODILLOS CÓNICOS

SERIE PULGADAS

16

PFI P/N	ID1		OD		W1	QTY IND. BOX
15120/245	30,21	X	62	X	19,05	20
15123/245	31,75	X	62	X	18,16	20
15123/250	31,75	X	63,5	X	19,75	20
15578/20	25,4	X	57,15	X	17,46	20
17887/31	45,23	X	79,985	X	19,842	20
18590/20	41,28	X	73,03	X	16,67	20
18690/20	46,04	X	79,38	X	17,46	20
18790/20	50,8	X	85	X	17,46	10
1988/22	28,58	X	57,15	X	19,85	20
24780/20	41,28	X	76,2	X	22,23	20
24780/21	41,27	X	76,2	X	25,4	20
25577/23	42,88	X	82,93	X	26,99	10
25580/20	44,45	X	82,93	X	23,81	20
25580/21	44,45	X	83,06	X	23,81	20
25590/20	45,62	X	82,93	X	23,81	20
25590/21	45,62	X	83,06	X	23,81	20
25590/22	45,62	X	83,06	X	23,88	20
25590/23	45,62	X	82,93	X	26,99	10
2580/23	31,75	X	69,85	X	23,81	20
25877/20	34,93	X	73,03	X	23,81	10

ITEM JL69349/10



SINGLE ROW TAPER ROLLER BEARINGS

INCH SERIES

RODAMIENTOS DE RODILLOS CÓNICOS

SERIE PULGADAS

16

PFI P/N	ID1		OD		W1	QTY IND. BOX
25877/21	34,93	X	73,03	X	23,81	20
27687/20	82,55	X	125,41	X	25,4	6
2780/20	36,48	X	76,2	X	23,8	10
2788/20	38,1	X	76,2	X	23,81	20
2789/20	39,69	X	76,2	X	23,81	20
2790/20	33,338	X	76,2	X	23,813	20
28580/21	50,8	X	92,08	X	24,61	10
28584/21	52,39	X	92,08	X	24,61	10
28680/22	55,56	X	97,63	X	24,61	10
28682/22	57,15	X	97,63	X	24,61	10
2872/20	28,58	X	73,03	X	22,23	20
28985/20	60,33	X	101,6	X	25,4	10
28985/21	60,33	X	100	X	25,4	10
29585/20	63,5	X	107,95	X	25,4	10
29586/20	63,5	X	107,95	X	25,4	10
29586/22	63,5	X	107,95	X	25,4	10
29590/20	66,68	X	107,95	X	25,4	10
29685/20	73,03	X	112,71	X	25,4	10
31594/20	34,93	X	76,2	X	29,37	10
33287/462	73,03	X	117,48	X	30,16	10

ITEM JL69349/10



SINGLE ROW TAPER ROLLER BEARINGS

INCH SERIES

RODAMIENTOS DE RODILLOS CÓNICOS

SERIE PULGADAS

16

PFI P/N	ID1		OD		W1	QTY IND. BOX
33885/22	44,45	X	95,25	X	27,78	10
33889/22	50,8	X	95,25	X	27,78	10
33895/22	53,98	X	95,25	X	27,78	10
34306/478	77,79	X	121,44	X	24,61	6
3490/20	38,1	X	79,38	X	29,37	10
3579/25	42,86	X	87,31	X	30,16	10
3585/25	41,28	X	87,31	X	30,16	10
368A/2A	50,8	X	88,9	X	20,638	10
37425/625	107,95	X	158,75	X	23,02	5
37431A/625	109,54	X	158,75	X	23,02	5
3780/20	50,8	X	93,26	X	30,16	10
3782/20	44,45	X	93,26	X	30,16	10
386A/2A	47,63	X	96,84	X	21	10
387/2A	57,15	X	96,84	X	21	10
387A/2	57,15	X	98,43	X	21	10
387A/2A	57,15	X	96,84	X	21	10
387A/2S	57,15	X	96,84	X	25,4	10
387AS/2A	57,15	X	96,84	X	21	10
395/4A	63,5	X	110	X	22	10
39580/20	57,15	X	112,71	X	30,16	10

ITEM JL.69349/10



SINGLE ROW TAPER ROLLER BEARINGS

INCH SERIES

RODAMIENTOS DE RODILLOS CÓNICOS

SERIE PULGADAS

16

PFI P/N	ID1		OD		W1	QTY IND. BOX
39580/28	57,15	X	119,99	X	32,75	6
39581/20	57,15	X	112,71	X	30,16	10
39585/20	63,5	X	112,71	X	30,16	10
39590/20	66,68	X	112,71	X	30,16	10
395A/4A	66,68	X	110	X	22	10
395S/4A	66,68	X	110	X	22	10
3980/20	60,33	X	112,71	X	30,16	10
3982/20	63,5	X	112,71	X	30,16	10
3984/20	66,68	X	112,71	X	30,16	10
3994/20	66,68	X	112,71	X	30,16	10
399A/4A	68,26	X	110	X	22	10
45280/20	44,45	X	104,78	X	30,16	10
45284/20	50,8	X	104,78	X	30,16	10
45291/20	57,15	X	104,78	X	30,96	10
469/453X	57,15	X	104,78	X	30,16	10
47487/20	69,85	X	120	X	32,55	6
47490/20	71,44	X	120	X	32,55	6
47679/20	76,2	X	133,35	X	33,34	6
47686/20	82,55	X	133,35	X	33,34	6
495A/492A	76,2	X	133,35	X	30,16	6

ITEM JL69349/10



SINGLE ROW TAPER ROLLER BEARINGS

INCH SERIES

RODAMIENTOS DE RODILLOS CÓNICOS

SERIE PULGADAS

16

PFI P/N	ID1		OD		W1	QTY IND. BOX
496/493	80,96	X	136,53	X	30,16	6
497/492A	85,73	X	133,35	X	30,16	6
497/493	85,73	X	136,53	X	30,16	6
52400/618	101,6	X	157,16	X	36,51	4
55200C/437	50,8	X	111,13	X	30,16	10
55206C/437	52,39	X	111,13	X	30,16	10
555S/552A	57,15	X	123,83	X	38,1	6
559/552A	63,5	X	123,83	X	38,1	6
56425/650	107,95	X	165,1	X	36,51	3
567/563	73,03	X	127	X	36,51	6
57410/29710HC	38,1	X	65,09	X	18,03	20
57414/LM300811	40,99	X	67,98	X	17,5	20
575/572	76,2	X	139,99	X	36,51	4
580/572	82,55	X	139,99	X	36,51	4
582/572	82,55	X	139,99	X	36,51	4
594A/2A	95,25	X	152,4	X	39,69	4
598A/592A	92,075	X	152,4	X	39,688	4
598A/593X	92,08	X	150	X	35,99	4
6386/20	66,68	X	135,76	X	53,98	2
6461A/20	76,2	X	149,23	X	53,98	2

ITEM JL.69349/10



SINGLE ROW TAPER ROLLER BEARINGS

INCH SERIES

RODAMIENTOS DE RODILLOS CÓNICOS

SERIE PULGADAS

16

PFI P/N	ID1		OD		W1	QTY IND. BOX
663/653	82,55	X	146,05	X	41,28	4
683/672	95,25	X	168,28	X	41,28	3
72212C/487	53,98	X	123,83	X	36,51	6
HM212047/11	63,5	X	122,24	X	38,1	6
HM212049/10	66,68	X	122,24	X	38,1	6
HM212049/11	66,68	X	122,24	X	38,1	6
HM215249/10	75,99	X	131,98	X	39	6
HM218248/10	90	X	147	X	40	4
HM516449A/10	82,55	X	133,35	X	39,69	6
HM518445/10	88,9	X	152,4	X	39,69	4
HM803145/10	41,28	X	88,9	X	30,1	10
HM803146/10	41,275	X	88,9	X	30,162	10
HM803149/10	44,45	X	88,9	X	30,16	10
HM807040/10	44,45	X	104,78	X	36,51	10
HM807046/10	50,8	X	104,78	X	36,51	10
HM807049/10	53,98	X	104,78	X	36,51	10
HM88542/10	31,75	X	73,03	X	29,37	10
HM88649/10	34,93	X	72,23	X	25,4	10
HM89249/10	36,51	X	79,38	X	29,37	10
HM89446/10	34,93	X	76,2	X	29,37	10

ITEM JL69349/10



SINGLE ROW TAPER ROLLER BEARINGS

INCH SERIES

RODAMIENTOS DE RODILLOS CÓNICOS

SERIE PULGADAS

16

PFI P/N	ID1		OD		W1	QTY IND. BOX
HM89448/10	36,51	X	76,2	X	29,37	10
HM89449/10	36,51	X	76,2	X	29,37	10
HM903249/10	44,45	X	95,25	X	30,96	10
JF7049A/10	70	X	130	X	43	6
JL69349/10	38	X	63	X	17	20
JL819349/10	95	X	135	X	20	6
JLM104948/10	50	X	82	X	21,5	20
JLM506849/10	55	X	90	X	23	10
JLM710949C/10	65	X	105	X	24	10
JLM714149/10	75	X	115	X	25	10
JLM813049/10	70	X	110	X	26	10
JM205149/10	50	X	90	X	28	10
JM207049A/10	55	X	95	X	29	10
JM714249/10	75	X	120	X	31	6
JM716649/10	85	X	130	X	30	6
JM720249/10	100	X	155	X	36	4
JP12049/10	120	X	170	X	27	5
JW6049/10	60	X	125	X	37	6
L44643/10	25,4	X	50,29	X	14,22	20
L44649/10	26,99	X	50,29	X	14,22	20

ITEM JL69349/10



SINGLE ROW TAPER ROLLER BEARINGS

INCH SERIES

RODAMIENTOS DE RODILLOS CÓNICOS

SERIE PULGADAS

16

PFI P/N	ID1		OD		W1	QTY IND. BOX
L45449/10	29	X	50,29	X	14,22	20
L68145/11	35	X	60	X	15,88	20
L68149/10	34,99	X	59,13	X	15,88	20
L68149/11	35	X	59,98	X	15,88	20
LM102949/10	45,24	X	73,43	X	19,56	20
LM102949/11	45,24	X	73,43	X	21,43	20
LM104949/11	50,8	X	82,55	X	21,59	20
LM104949/12	50,8	X	82,93	X	21,59	20
LM104949/JLM104910	50,8	X	82	X	21,98	20
LM11749/10	17,46	X	39,88	X	13,84	20
LM11949/10	19,05	X	45,24	X	15,49	20
LM12748/10	21,43	X	45,24	X	15,49	20
LM12749/10	21,99	X	45,24	X	15,49	20
LM12749/11	21,99	X	45,97	X	15,49	20
LM29748/10	38,1	X	65,09	X	18,03	20
LM29749/10	38,1	X	65,09	X	18,03	20
LM300849/11	41	X	68	X	17,5	20
LM48548/10	34,93	X	65,09	X	18,03	20
LM48548/11	34,925	X	65,088	X	20,32	20
LM501349/10	41,28	X	73,43	X	19,56	20



**SINGLE ROW TAPER
ROLLER BEARINGS**
INCH SERIES

**RODAMIENTOS DE
RODILLOS CÓNICOS**
SERIE PULGADAS

16

PFI P/N	ID1		OD		W1	QTY IND. BOX
LM501349/14	41,28	X	73,43	X	21,43	20
LM503349/10	45,99	X	74,98	X	18	20
LM603049/11	45,24	X	77,79	X	19,84	20
LM603049/12	45,24	X	77,79	X	21,43	20
LM603049/14	45,24	X	80	X	19,84	20
LM67048/10	31,75	X	59,13	X	15,88	20
LM78349/10	34,99	X	61,97	X	16,7	20
LM806649/10	53,98	X	88,9	X	19,05	10
M12649/10	21,43	X	50,01	X	17,53	20
M201047/11	39,69	X	73,03	X	25,65	20
M802048/11	41,28	X	82,55	X	26,54	10
M84548/10	25,4	X	57,15	X	19,43	20
M86649/10	30,16	X	64,29	X	21,43	20
M88043/10	30,16	X	68,26	X	22,23	20
M88048/10	33,34	X	68,26	X	22,23	20
SET 31	35	X	65	X	17,98	20
U298/U261L	35	X	65	X	18,1	20
U399/U360L	39,69	X	73,03	X	19,4	20
U399A/U365L	39,69	X	79,97	X	19,4	10
U497/U460L	45	X	80	X	26	10



**SINGLE ROW TAPER
ROLLER BEARINGS**
SPECIAL SERIES

**RODAMIENTOS DE
RODILLOS CÓNICOS**
SERIE ESPECIAL

17

PFI P/N	ID1	OD	W1	W2	QTY IND. BOX	INTERCHANGE
329013	29 X 50,31 X 17,5 X -	20	SKF BT1B 329013 A/Q			
329149	38,1 X 71 X 18,25 X -	20	SKF BT1329149Q			
804358	80 X 140 X 39,25 X -	4	SKF BT1-0402, TIMKEN NP086391			
NP797735/NP430273	28 X 55 X 14 X -	20	TIMKEN NP797735+NP430273			
NP854792/NP430273	25 X 55 X 14 X -	20	TIMKEN NP854792+NP430273			
P28KC692	28 X 69 X 21 X -	20	NACHI 28KC692			
P28KW01	28 X 50,3 X 14,12 X -	20	KOYO ST2850/L45410, NSK 28KW01A-GA5SA			
P28KW02	28 X 52 X 18,5 X -	20	NSK 28KW02, SKF GRW153			
P35KC802	35 X 80 X 29,1 X -	10	KOYO TR070803C, TIMKEN 32307W			
P40KW01	40 X 80 X 35 X -	10	KOYO ST4080C, NSK 40KW01			
P50KW02A	50 X 114,3 X 44,45 X -	10	NSK 50KW02A, TIMKEN 513047			
P534565	70 X 130 X 57 X -	2	SKF 331933/Q, FAG Z-528983.02			
P55KW02	50 X 105 X 36,1 X -	10	KOYO TR111104, NSK 55KW02			
PR4015A	40 X 80 X 30,14 X -	10	KOYO TR080803R-9, NSK R40-15A			
PST5791	57 X 91 X 14 X 20	10	KOYO ST5791			
PSTA3072	30 X 72 X 24 X -	20	KOYO STA-3072-LFT			
PTR0305	17 X 47 X 16 X -	20	KOYO TR-0305AF4			
PTR070904	35 X 89 X 38,8 X -	10	KOYO TR07090419, NSK R35-24			
PWST2749	27 X 49 X 15 X -	10	KOYO ST2749, SKF GRW250			

TAPER ROLLER BEARING WHEEL KITS

KITS DE RUEDA RODAMIENTOS DE RODILLOS CÓNICOS

18



PFI P/N	INCLUDES	QTY IND. BOX	INTERCHANGE
PWK3205	LM300849/11, LM603049/11	4	SKF VKBA3205, RUVILLE 6859, TIMKEN EK74330



PFI P/N	INCLUDES	QTY IND. BOX	INTERCHANGE
PWK4528	L45449/10, LM11749/10	10	SNR R152.17, TIMKEN EK73831, OPTIMAL 300004



PFI P/N	INCLUDES	QTY IND. BOX	INTERCHANGE
PWK4529	L45449/10, LM11749/10	10	RUVILLE 5404, OPTIMAL 100002, FEBI 3674



PFI P/N	INCLUDES	QTY IND. BOX	INTERCHANGE
PWK4533	329013	10	FAG 572428, OPTIMAL 302058, RUVILLE 5237

TAPER ROLLER BEARING WHEEL KITS

KITS DE RUEDA RODAMIENTOS DE RODILLOS CÓNICOS

18



PFI P/N	INCLUDES	QTY IND. BOX	INTERCHANGE
PWK4544	L45449/10, LM11749/10	10	MOOG DE-WB-12068, TIMKEN EK73797, FAG 713 6445 10



PFI P/N	INCLUDES	QTY IND. BOX	INTERCHANGE
PWK4687	L68149/11, L68149/11	4	SKF VKBA4687, INA F-556044, TIMKEN WRK1001



PFI P/N	INCLUDES	QTY IND. BOX	INTERCHANGE
PWK6530	32007X, M12648/10	10	SKF VKBA6530, MOOG ME-WB-11274, OPTIMAL 401157

**AUTOMOTIVE
WHEEL BEARINGS
AND KITS 1ST GEN**
**RODAMIENTOS DE
RUEDA Y KITS 1ERA
GENERACIÓN**

19

PFI P/N	TYPE	GEN	ID1	ID2	OD	W1	W2	ABS
PW25520037CSHD2	-	GEN1 TRB	25	X - X	52	X 37	X -	NO
PW25520042CS	-	GEN1 BB	25	X - X	52	X 42	X -	NO
PW25520042CSHD	-	GEN1 TRB	25	X - X	52	X 42	X -	NO
PW25520043CSHD	-	GEN1 TRB	25	X - X	52	X 43	X -	NO
PW25550043CSHD	-	GEN1 TRB	25	X - X	55	X 43	X -	NO
PW25550045CSHD	-	GEN1 TRB	25	X - X	55	X 45	X -	NO
PW25550048CS	-	GEN1 BB	25	X - X	55	X 48	X -	NO
PW25550048CSHD	-	GEN1 TRB	25	X - X	55	X 48	X -	NO
PW255500535CSHD	-	GEN1 TRB	25	X - X	55	X 53,5	X -	NO
PW25560032CS	-	GEN1 BB	25	X - X	56	X 32	X -	NO
PW25600045CSHD	-	GEN1 TRB	25	X - X	60	X 45	X -	NO
PW25620048CSHD	-	GEN1 TRB	25	X - X	62	X 48	X -	NO
PW27520045/43CSHD	-	GEN1 TRB	27	X - X	52	X 45	X 43	NO
PW27520045CS	-	GEN1 BB	27	X - X	52	X 45	X -	NO
PW27530043CSHD	-	GEN1 TRB	27	X - X	53	X 43	X -	NO
PW27550032CS	-	GEN1 BB	27	X - X	55	X 32	X -	NO
PW27600050CS	-	GEN1 BB	27	X - X	60	X 50	X -	NO
PW28580042CS	-	GEN1 BB	28	X - X	58	X 42	X -	NO
PW28580044CS	-	GEN1 BB	28	X - X	58	X 44	X -	NO
PW28580048CS	-	GEN1 BB	28	X - X	58	X 48	X -	NO

**AUTOMOTIVE
WHEEL BEARINGS
AND KITS 1ST GEN**
**RODAMIENTOS DE
RUEDA Y KITS 1ERA
GENERACIÓN**

19

ABS TYPE	POLES/ TEETH	QTY IND. BOX	SKF	KOYO	OTHERS
-	-	20	445539AA	-	-
-	-	20	VKBA3572	DAC2552W-4CS25	-
-	-	20	VKBA6726	-	-
-	-	20	BT2B1861704B	-	-
-	-	20	BTH-0108D	-	-
-	-	20	VKBA3639	-	-
-	-	20	GRW40	-	-
-	-	20	VKBA3676	-	-
-	-	20	VKBA6508	-	-
-	-	20	BAH-5000AA	-	-
-	-	20	BTH-1209E	-	-
-	-	20	BTH-1233	-	-
-	-	20	VKBA1363	-	-
-	-	20	-	-	NTN DE0569CSLLS
-	-	20	VKBA3601	DU2753LFTCS43	-
-	-	20	-	-	NTN AU505-1LXL/L588
-	-	20	FW120	DAC2760	-
-	-	20	VKBA1979	DAC28582RKCS47	-
-	-	20	VKBA6639	-	-
-	-	20	GRW28	DAC2858W	-



**AUTOMOTIVE
WHEEL BEARINGS
AND KITS 1ST GEN**

**RODAMIENTOS DE
RUEDA Y KITS 1ERA
GENERACIÓN**

19

PFI P/N	TYPE	GEN	ID1	ID2	OD	W1	W2	ABS
PW28610042CS	-	GEN1 BB	28	X - X	61	X 42	X -	NO
PW29530037CSHD	-	GEN1 TRB	29	X - X	53	X 37	X -	NO
PW29530037CSHDM	-	GEN1 TRB	29	X - X	53	X 37	X -	YES
PW30500020CS2RS	-	GEN1 BB	30	X - X	50	X 20	X -	NO
PW30540024CS2RS	-	GEN1 BB	30	X - X	54	X 24	X -	NO
PW30550026CS	-	GEN1 BB	30	X - X	55	X 26	X -	NO
PW30550030/25CS	-	GEN1 BB	30	X - X	55	X 30	X 25	NO
PW30550032CS	-	GEN1 BB	30	X - X	55	X 32	X -	NO
PW30580042CSHD	-	GEN1 TRB	30	X - X	58	X 42	X -	NO
PW30600337CS	-	GEN1 BB	30	X - X	60,03	X 37	X -	NO
PW30600337CSHD	-	GEN1 TRB	30	X - X	60,03	X 37	X -	NO
PW30620024/16CS	-	DGBB	30	X - X	62	X 24	X 16	NO
PW30620024/21CS	-	DGBB	30	X - X	62	X 24	X 21	NO
PW30620032CS	-	GEN1 BB	30	X - X	62	X 32	X -	NO
PW30620038CS	-	GEN1 BB	30	X - X	62	X 38	X -	NO
PW30620048CSHD	-	GEN1 TRB	30	X - X	62	X 48	X -	NO
PW30620051CSHD	-	GEN1 TRB	30	X - X	62	X 51	X -	NO
PW30630042CS	-	GEN1 BB	30	X - X	63	X 42	X -	NO
PW30630342CS	-	GEN1 BB	30	X - X	63,03	X 42	X -	NO
PW30640042CS	-	GEN1 BB	30	X - X	64	X 42	X -	NO



**AUTOMOTIVE
WHEEL BEARINGS
AND KITS 1ST GEN**

**RODAMIENTOS DE
RUEDA Y KITS 1ERA
GENERACIÓN**

19

ABS TYPE	POLES/ TEETH	QTY IND. BOX	SKF	KOYO	OTHERS
-	-	20	VKBA 1345	DAC286142AW	-
-	-	20	GRW239	-	-
ABS SEAL SEPARATED	88	10	BTH-1206-AB	-	-
-	-	20	-	-	NTN DE0678CS12/5A
-	-	20	-	-	NTN DE0681CS18-2RS
-	-	20	-	DAC3055C2RKCD3	-
-	-	20	-	-	ARCTIC CAT 0402-275
-	-	20	-	DAC3055W3CS31	-
-	-	20	GRW154	DAC3058W	-
-	-	20	405956A	DAC3060W	-
-	-	10	-	-	NTN 4T-CR1-0695
-	-	20	VKBA 674	DG3062DW2RSC4	-
-	-	20	411546	-	-
-	-	20	-	-	NACHI 30BW06S4G-2DS
-	-	20	VKBA7427	-	-
-	-	20	BTH-1222 B	-	-
-	-	20	VKBA6549	-	-
-	-	20	VKBA1344	DAC3063W1-CS44	-
-	-	20	-	37-130PP	-
-	-	20	-	DAC3064W2RKBCS2	-



**AUTOMOTIVE
WHEEL BEARINGS
AND KITS 1ST GEN**

**RODAMIENTOS DE
RUEDA Y KITS 1ERA
GENERACIÓN**

19

PFI P/N	TYPE	GEN	ID1	ID2	OD	W1	W2	ABS
PW30670025/17CS	-	DGBB	30	X - X	67	X 25	X 17	NO
PW30680045CS	-	GEN1 BB	30	X - X	68	X 45	X -	NO
PW32670040CSM	-	GEN1 BB	32	X - X	67	X 40	X -	YES
PW32720025/19CSK	KIT	DGBB	32	X - X	72	X 25	X 19	NO
PW32720045CS	-	GEN1 BB	32	X - X	72	X 45	X -	NO
PW34580024CS	-	GEN1 BB	34	X - X	58	X 24	X -	NO
PW34610027CS	-	GEN1 BB	34	X - X	61	X 27	X -	NO
PW34640037CS	-	GEN1 BB	34	X - X	64	X 37	X -	NO
PW34640037CSHD	-	GEN1 TRB	34	X - X	64	X 37	X -	NO
PW34660037CS	-	GEN1 BB	34	X - X	66	X 37	X -	NO
PW34670037CS	-	GEN1 BB	34	X - X	67	X 37	X -	NO
PW34680037CS	-	GEN1 BB	34	X - X	68	X 37	X -	NO
PW35618031CS	-	GEN1 BB	35	X - X	61,8	X 31	X -	NO
PW35620040CS	-	GEN1 BB	35	X - X	61,8	X 40	X -	NO
PW35640035CSM	-	GEN1 BB	35	X - X	63,85	X 35	X -	YES
PW35640037CS	-	GEN1 BB	35	X - X	64	X 37	X -	NO
PW35640037CSMK	KIT	GEN1 BB	35	X - X	64	X 37	X -	YES
PW35650035CS	-	GEN1 BB	35	X - X	65	X 35	X -	NO
PW35650035CSHD	-	GEN1 TRB	35	X - X	65	X 35	X -	NO
PW35660032CS	-	GEN1 BB	35	X - X	66	X 32	X -	NO



**AUTOMOTIVE
WHEEL BEARINGS
AND KITS 1ST GEN**

**RODAMIENTOS DE
RUEDA Y KITS 1ERA
GENERACIÓN**

19

ABS TYPE	POLES/ TEETH	QTY IND. BOX	SKF	KOYO	OTHERS
-	-	20	-	DG306725W2RSC4	-
-	-	10	VKBA3314	-	NSK 32BWD06E1CA26
SENSOR RING	86	10	-	-	-
-	-	10	VKBA6920	-	-
-	-	10	FW132	-	-
-	-	20	-	-	NTN AU0712 LLU
-	-	20	-	-	NTN AU0726-1LXL/L588
-	-	20	309726DA	DAC3464G1	-
-	-	20	-	-	TIMKEN JRM3534/ JRM3564XD
-	-	20	636114A	-	-
-	-	20	BAH-0200	-	-
-	-	20	-	-	NSK 34BWD09A
-	-	20	GRW62	DAC3562AW-1	-
-	-	20	VKBA3571	DAC3562AW-5CS35	-
SENSOR RING	88	10	BAH-0290	-	-
-	-	20	VKBA 3293	DAC3564A-1CS31	-
SENSOR RING	72	20	VKBA6740	-	-
-	-	20	-	-	SNR GB12438S01
-	-	10	B31	-	-
-	-	20	BA2B445980BA	-	-



**AUTOMOTIVE
WHEEL BEARINGS
AND KITS 1ST GEN**

**RODAMIENTOS DE
RUEDA Y KITS 1ERA
GENERACIÓN**

19

PFI P/N	TYPE	GEN	ID1	ID2	OD	W1	W2	ABS
PW35660033CS	-	GEN1 BB	35	X - X	66	X 33	X -	NO
PW35660033CSMK	KIT	GEN1 BB	35	X - X	66	X 33	X -	YES
PW35660037CS	-	GEN1 BB	35	X - X	66	X 37	X -	NO
PW35660037CSK	KIT	GEN1 BB	35	X - X	66	X 37	X -	NO
PW35670042CS	-	GEN1 BB	35	X - X	67	X 42	X -	NO
PW35680037CS	-	GEN1 BB	35	X - X	68	X 37	X -	NO
PW35680037CSM	-	GEN1 BB	35	X - X	68	X 37	X -	YES
PW35680039/36CS	-	GEN1 BB	35	X - X	68	X 39	X 36	NO
PW35680048CSHD	-	GEN1 TRB	35	X - X	68	X 48	X -	NO
PW35680050CSHD	-	GEN1 TRB	35	X - X	68	X 50	X -	NO
PW35680233/30CS	-	GEN1 BB	34,99	X - X	68,02	X 33	X 30	NO
PW35700037CS	-	GEN1 BB	35	X - X	70	X 37	X -	NO
PW35720022/165CS	-	GEN1 BB	35	X - X	72	X 22	X 16,5	NO
PW35720026/17CS2	-	DGBB	35	X - X	72	X 26	X 17	NO
PW35720033CS	-	GEN1 BB	35	X - X	72	X 33	X -	NO
PW35720033CSM	-	GEN1 BB	35	X - X	72,04	X 33	X -	YES
PW35720034CS	-	GEN1 BB	35	X - X	72	X 34	X -	NO
PW35720228CS	-	GEN1 BB	35	X - X	72,02	X 28	X -	NO
PW35720233/31CS	-	GEN1 BB	35	X - X	72,02	X 33	X 31	NO
PW35740026/17CS	-	DGBB	35	X - X	73,92	X 26	X 17	NO



**AUTOMOTIVE
WHEEL BEARINGS
AND KITS 1ST GEN**

**RODAMIENTOS DE
RUEDA Y KITS 1ERA
GENERACIÓN**

19

ABS TYPE	POLES/ TEETH	QTY IND. BOX	SKF	KOYO	OTHERS
-	-	20	BAH-0015E	-	-
SENSOR RING	96	10	BAH-0064AAX	-	-
-	-	20	BAHB311309	-	-
-	-	10	BAHB311309	-	-
-	-	20	-	-	NSK 35BWD24CA18
-	-	20	B33	-	-
SENSOR RING	96	10	-	-	SNR XGB12132S02
-	-	20	VKBA3703	-	-
-	-	10	VKBA3617	-	-
-	-	10	BTHB1861887AA	-	-
-	-	20	VKBA1342	DAC3568W2CS65	-
-	-	20	-	-	DAC3570W-2CS72
-	-	20	GRW185R	DG357222DWC4	-
-	-	20	GRW124R	-	-
-	-	20	446762B	DAC357233B1WCS7	-
SENSOR RING	96	20	BAH-0053ADX	-	-
-	-	20	B36	DAC35720034 A	-
-	-	20	BA2B441832AB	-	-
-	-	20	VKBA1343	DAC357233B-1W	-
-	-	20	-	-	NSK B35-188

**AUTOMOTIVE
WHEEL BEARINGS
AND KITS 1ST GEN**
**RODAMIENTOS DE
RUEDA Y KITS 1ERA
GENERACIÓN**

19

PFI P/N	TYPE	GEN	ID1	ID2	OD	W1	W2	ABS
PW35750060CSHD	-	GEN1 TRB	35 X	- X	75 X	60 X	-	NO
PW35770242CS	-	GEN1 BB	34,99 X	- X	77,02 X	42 X	-	NO
PW35800026/21CS	-	DGBB	35 X	- X	80 X	26 X	21	NO
PW35800028/21CS	-	DGBB	35 X	- X	80 X	28 X	21	NO
PW36640037CS	-	GEN1 BB	36 X	- X	64 X	37 X	-	NO
PW36650037CS	-	GEN1 BB	36 X	- X	65 X	37 X	-	NO
PW36660035CS	-	GEN1 BB	36 X	- X	66 X	35 X	-	NO
PW36680033CS	-	GEN1 BB	36 X	- X	68 X	33 X	-	NO
PW36720534CS	-	GEN1 BB	36 X	- X	72,05 X	34 X	-	NO
PW37680034CSK	KIT	GEN1 BB	37 X	- X	68 X	34 X	-	NO
PW37720033CSK	KIT	GEN1 BB	37 X	- X	72 X	33 X	-	NO
PW37720033CSM	-	GEN1 BB	37 X	- X	72 X	33 X	-	YES
PW37720033CSMK	KIT	GEN1 BB	37 X	- X	72 X	33 X	-	YES
PW37720033CSR1	-	GEN1 BB	37 X	- X	72 X	33 X	-	NO
PW37720037CS	-	GEN1 BB	37 X	- X	72 X	37 X	-	NO
PW37720437CSM88	-	GEN1 BB	37 X	- X	72,04 X	37 X	-	YES
PW37720437CSM96	-	GEN1 BB	37 X	- X	72,04 X	37 X	-	YES
PW37720437CSM96V2	-	GEN1 BB	36,98 X	- X	72,04 X	37 X	-	YES
PW37740045CS	-	GEN1 BB	37 X	- X	74 X	45 X	-	NO
PW37740437CSM	-	GEN1 BB	36,97 X	- X	74,04 X	37 X	-	YES

**AUTOMOTIVE
WHEEL BEARINGS
AND KITS 1ST GEN**
**RODAMIENTOS DE
RUEDA Y KITS 1ERA
GENERACIÓN**

19

ABS TYPE	POLES/ TEETH	QTY IND. BOX	SKF	KOYO	OTHERS
-	-	20	BTH0001/Q	-	-
-	-	20	FW149	DAC3577W-3	-
-	-	20	GRW232R	DG358026W2RKBC4	-
-	-	20	VKBA1906	DG358028W2RSC4	-
-	-	20	-	-	JD M156019
-	-	20	-	DAC3665WCS30	-
-	-	20	-	-	FAG F5572772
-	-	20	FW22	DAC3668AWCS36	-
-	-	20	B32	DAC367234A	-
-	-	20	VKBA 7513	DAC3768W-3CS11	-
-	-	20	BAH0051	-	-
SENSOR RING	96	20	BAH-0072 ABX	-	-
SENSOR RING	96	20	BAH-0072 ABX	-	-
-	-	20	BAH0051	-	-
-	-	20	BAH-0012 AD	DAC3772W-2SHS	-
SENSOR RING	88	20	VKBA6561	-	-
SENSOR RING	96	20	BAH-0191	-	-
SENSOR RING	96	20	BAH-0055 AAX	-	-
-	-	20	308846AC	-	-
SENSOR RING	96	20	BAH-0076C	-	-

**AUTOMOTIVE
WHEEL BEARINGS
AND KITS 1ST GEN**
**RODAMIENTOS DE
RUEDA Y KITS 1ERA
GENERACIÓN**

19

PFI P/N	TYPE	GEN	ID1	ID2	OD	W1	W2	ABS
PW38640336/33CS	-	GEN1 BB	38 X - X	64,03 X	36 X	33	NO	
PW38650052/48CSHD	-	GEN1 TRB	38 X - X	65 X	52 X	48	NO	
PW38650352/48CS	-	GEN1 BB	38 X - X	65,03 X	52 X	48	NO	
PW38680037CSHDK	KIT	GEN1 TRB	38 X - X	68 X	37 X	-	NO	
PW38690039/34CSM	-	GEN1 BB	38 X - X	69 X	39 X	34	YES	
PW38690039/34CSMK	KIT	GEN1 BB	38 X - X	69 X	39 X	34	YES	
PW38700037CSR1	-	GEN1 BB	38,1 X - X	70 X	37 X	-	NO	
PW38700038CS	-	GEN1 BB	38 X - X	70 X	38 X	-	NO	
PW38700038CSM	-	GEN1 BB	38 X - X	70 X	38 X	-	YES	
PW38710038CSK	KIT	GEN1 BB	38 X - X	71 X	38 X	-	NO	
PW38710039CS	-	GEN1 BB	38 X - X	71 X	39 X	-	NO	
PW38710233/30CS	-	GEN1 BB	37,99 X - X	71,02 X	33 X	30	NO	
PW38720037CS	-	GEN1 BB	38,1 X - X	72 X	37 X	-	NO	
PW38720037CSM	-	GEN1 BB	38 X - X	72 X	37 X	-	YES	
PW38720040CS	-	GEN1 BB	38 X - X	72 X	40 X	-	NO	
PW38720236/33CS2RS	-	GEN1 BB	37,99 X - X	72,02 X	36 X	33	NO	
PW38730040CS	-	GEN1 BB	38 X - X	73 X	40 X	-	NO	
PW38730040CSM	-	GEN1 BB	38 X - X	73 X	40 X	-	YES	
PW38740036CS	-	GEN1 BB	38 X - X	74 X	36 X	-	NO	
PW38740037CSM	-	GEN1 BB	38 X - X	74 X	37 X	-	YES	

**AUTOMOTIVE
WHEEL BEARINGS
AND KITS 1ST GEN**
**RODAMIENTOS DE
RUEDA Y KITS 1ERA
GENERACIÓN**

19

ABS TYPE	POLES/ TEETH	QTY IND. BOX	SKF	KOYO	OTHERS
-	-	20	VKBA6835	46T080604-1LFTCS37	-
-	-	10	GRW175	46T080705CCS33	-
-	-	10	-	-	TIMKEN 511023
-	-	10	VKBA1452	-	-
SENSOR RING	64	20	VKBA3684	DAC3869W3CS84	-
SENSOR RING	64	10	VKBA 3684	DAC3869W3CS84	-
-	-	20	636193	DAC3870BW	-
-	-	20	VKBA6967	DAC3870W-3	-
SENSOR RING	96	10	VKBA7549	DAC3870W-6CS66	-
-	-	10	VKBA 6732	-	-
-	-	20	FW30	DAC3871W-3CS63	-
-	-	20	FW135	DAC3871W-2	-
-	-	20	VKBA7575	-	KIA 51720-G6000
SENSOR RING	88	10	-	-	-
-	-	20	FW102	DAC3872B12RSCS42	-
-	-	20	-	DAC3872W-6CS81	-
-	-	20	FW152	DAC3873W-2CS71	-
SENSOR RING	96	10	GRW38	-	-
-	-	10	-	-	NTN AU0814-1LLX/L260N
SENSOR RING	92	10	-	-	OPTIMAL921703

**AUTOMOTIVE
WHEEL BEARINGS
AND KITS 1ST GEN**
**RODAMIENTOS DE
RUEDA Y KITS 1ERA
GENERACIÓN**

19

PFI P/N	TYPE	GEN	ID1	ID2	OD	W1	W2	ABS
PW38740040CSM	-	GEN1 BB	38	X - X	74	X 40	X -	YES
PW38740050CS	-	GEN1 BB	38	X - X	74	X 50	X -	NO
PW38740236/33CS2RS	-	GEN1 BB	37,99	X - X	74,02	X 36	X 33	NO
PW38760043/40CSHD	-	GEN1 TRB	38	X - X	76	X 43	X 40	NO
PW38760043CS	-	GEN1 BB	38	X - X	76	X 44	X -	NO
PW38790045CS	-	GEN1 BB	38	X - X	79	X 45	X -	NO
PW38800336/33CS	-	GEN1 BB	38	X - X	80,03	X 36	X 33	NO
PW39/41750037CSK	KIT	GEN1 BB	39	X 41	X 75	X 37	X -	NO
PW39680037CS	-	GEN1 BB	39	X - X	68	X 37	X -	NO
PW39680037CSHD	-	GEN1 TRB	39	X - X	68	X 37	X -	NO
PW39680737CS	-	GEN1 BB	39	X - X	68,07	X 37	X -	NO
PW39720037CS	-	GEN1 BB	39	X - X	72	X 37	X -	NO
PW39720037CSM	-	GEN1 BB	39	X - X	72	X 37	X -	YES
PW39720437CS	-	GEN1 BB	39	X - X	72,04	X 37	X -	NO
PW39740036/34CS	-	GEN1 BB	39	X - X	74	X 36	X 34	NO
PW39740039CS	-	GEN1 BB	39	X - X	74	X 39	X -	NO
PW39740039CSM	-	GEN1 BB	39	X - X	74	X 39	X -	YES
PW39740039CSMK	KIT	GEN1 BB	39	X - X	74	X 39	X -	YES
PW40700043CS	-	GEN1 BB	40	X - X	70	X 43	X -	NO
PW40720036/33CS	-	GEN1 BB	40	X - X	72	X 36	X 33	NO

**AUTOMOTIVE
WHEEL BEARINGS
AND KITS 1ST GEN**
**RODAMIENTOS DE
RUEDA Y KITS 1ERA
GENERACIÓN**

19

ABS TYPE	POLES/ TEETH	QTY IND. BOX	SKF	KOYO	OTHERS
SENSOR RING	96	10	VKBA 7490	PW38740236/33CS2RS	-
-	-	10	FW116	-	-
-	-	10	-	DAC3874W-6	-
-	-	10	FW121	-	-
-	-	10	-	-	NSK 38BWD23A
-	-	10	GRW496	-	-
-	-	10	-	DAC3880W-1	-
-	-	10	-	-	FAG 713800710
-	-	20	309692/309396	-	-
-	-	20	B38	-	-
-	-	20	-	-	FAG 540733
-	-	20	309639/311396	DAC3972AW4	-
SENSOR RING	88	10	BAH-0106 B	-	-
-	-	20	BAHB 311396B	DAC3972AW4	-
-	-	10	BAH-0223	-	-
-	-	10	BAHB636096A	-	-
SENSOR RING	88	10	BAH0043CX	-	-
SENSOR RING	88	10	VKBA6520 (KIT)	-	-
-	-	10	GRW260	DAC407043W	-
-	-	20	FW146	DAC4072CS34	-



**AUTOMOTIVE
WHEEL BEARINGS
AND KITS 1ST GEN**

**RODAMIENTOS DE
RUEDA Y KITS 1ERA
GENERACIÓN**

19

PFI P/N	TYPE	GEN	ID1	ID2	OD	W1	W2	ABS
PW40720036CS	-	GEN1 BB	40	X - X	72	X 36	X -	NO
PW40720037CS	-	GEN1 BB	40	X - X	72	X 37	X -	NO
PW40720836CSM	-	GEN1 BB	40	X - X	72,08	X 36	X -	YES
PW40730040/39CSHD	-	GEN1 TRB	40	X - X	73	X 40	X 39	NO
PW40730055CSHD	-	GEN1 TRB	40	X - X	73	X 55	X -	NO
PW40740036/34CS	-	GEN1 BB	40	X - X	74	X 36	X 34	NO
PW40740036CS	-	GEN1 BB	40	X - X	74	X 36	X -	NO
PW40740040CS	-	GEN1 BB	40	X - X	74	X 40	X -	NO
PW40740040CSK1	-	GEN1 BB	40	X - X	74	X 40	X -	NO
PW40740040CSK2	-	GEN1 BB	40	X - X	74	X 40	X -	NO
PW40740042CS	-	GEN1 BB	40	X - X	74	X 42	X -	NO
PW40750037CS	-	GEN1 BB	40	X - X	75	X 37	X -	NO
PW40750037CSK	KIT	GEN1 BB	40	X - X	75	X 37	X -	NO
PW40750037CSM	KIT	GEN1 BB	40	X - X	75	X 37	X -	YES
PW40750037CSMK	-	GEN1 BB	40	X - X	75	X 37	X -	YES
PW40750039CSM	-	GEN1 BB	40	X - X	75	X 39	X -	YES
PW40750050CSHD	-	GEN1 TRB	40	X - X	75	X 50	X -	NO
PW40760033/28CS	-	GEN1 BB	40	X - X	76	X 33	X 28	NO
PW40760033CS	-	GEN1 BB	40	X - X	76	X 33	X -	NO
PW40760038CSM	-	GEN1 BB	40	X - X	76	X 38	X -	YES



**AUTOMOTIVE
WHEEL BEARINGS
AND KITS 1ST GEN**

**RODAMIENTOS DE
RUEDA Y KITS 1ERA
GENERACIÓN**

19

ABS TYPE	POLES/ TEETH	QTY IND. BOX	SKF	KOYO	OTHERS
-	-	20	FW72	DAC4072W-10CS74	-
-	-	20	BAHB311443B	-	-
SENSOR RING	96	20	VKBA7526	-	-
-	-	10	-	-	FAG DT407340
-	-	10	BTH-1024C	-	-
-	-	10	FW170	DAC4074CWCS73	-
-	-	10	FW32	DAC4074W-6CS61	-
-	-	10	FW143	DAC407440CS77	-
-	-	10	BAH-0049C	-	-
-	-	10	BAH-0049C	DAC407440CSS77	-
-	-	10	BAH-0188	DAC4074W-3	-
-	-	10	BAHB.633966 AA	-	-
-	-	10	BAHB633966BB	-	-
SENSOR RING	64	10	BAH-0068D	-	-
SENSOR RING	64	10	BAH-0068D	-	-
SENSOR RING	96	10	FW21	DAC4075W-2CS73	-
-	-	10	-	-	NSK 40KWD02U42CA-01LB
-	-	10	474743F	-	-
-	-	10	FW169	-	-
SENSOR RING	86	10	-	-	NTN AU0831-2LX3LX4/L588

**AUTOMOTIVE
WHEEL BEARINGS
AND KITS 1ST GEN**
**RODAMIENTOS DE
RUEDA Y KITS 1ERA
GENERACIÓN**

19

PFI P/N	TYPE	GEN	ID1	ID2	OD	W1	W2	ABS
PW40760041/38CS	-	GEN1 BB	40 X	- X	76 X	41 X	38	NO
PW40780240CSM	-	GEN1 BB	40 X	- X	78,02 X	40 X	-	YES
PW40800023/18CS	-	DGBB	40 X	- X	80 X	23 X	18	NO
PW40800023/18CSK	KIT	DGBB	40 X	- X	80 X	23 X	18	YES
PW40800031CSK	KIT	GEN1 BB	40 X	- X	80 X	31 X	-	NO
PW40800036/34CS	-	GEN1 BB	40 X	- X	80 X	36 X	34	NO
PW40800038CSHD	-	GEN1 TRB	40 X	- X	80 X	38 X	-	NO
PW40800040CS	-	GEN1 BB	40 X	- X	80 X	40 X	-	NO
PW40800045/44CSHD	-	GEN1 TRB	40 X	- X	80 X	45 X	44	NO
PW40800045/44CSHD2	-	GEN1 TRB	40 X	- X	80 X	45 X	44	NO
PW40840038CSK	KIT	GEN1 BB	40 X	- X	84 X	38 X	-	NO
PW40840539/40CSM	-	GEN1 BB	40 X	- X	84,05 X	39 X	40	YES
PW40900023CS	-	DGBB	40 X	- X	90 X	23 X	-	NO
PW40900026CS	-	DGBB	40 X	- X	90 X	26 X	-	NO
PW40900028/23CS	-	DGBB	40 X	- X	90 X	28 X	23	NO
PW409000315CS	-	DGBB	40 X	- X	90 X	31,5 X	-	NO
PW40940026CS	-	DGBB	40 X	- X	94 X	26 X	-	NO
PW40940031/26CS	-	DGBB	40 X	- X	94 X	31 X	26	NO
PW41680040/35CSHD	-	GEN1 TRB	41 X	- X	68 X	40 X	35	NO
PW42720038/35CSHDK	KIT	GEN1 TRB	42 X	- X	72 X	38 X	35	NO

**AUTOMOTIVE
WHEEL BEARINGS
AND KITS 1ST GEN**
**RODAMIENTOS DE
RUEDA Y KITS 1ERA
GENERACIÓN**

19

ABS TYPE	POLES/ TEETH	QTY IND. BOX	SKF	KOYO	OTHERS
-	-	10	FW124	DAC4076412RS	-
SENSOR RING	96	10	FW219	-	-
-	-	10	GRW108	DG4080WRKBSH2C4	-
GEAR WHEEL	38	6	VKBA7455	-	-
-	-	10	BA2B445469BA	-	-
-	-	10	BAHB636187C	DAC4080M1CS68	-
-	-	10	GRW170	-	-
-	-	10	FW34	-	-
-	-	10	FW181	46T080805	-
-	-	10	-	-	FAG F-848269
-	-	10	BAH-0205	-	-
SENSOR RING	88	10	BAH-0228	-	-
-	-	10	VKBA3756	-	6308-TPT4C5
-	-	10	VKBA3784 (KIT)	DG409026W2RSHR4SHZ	-
-	-	10	GRW248	6308W-12RSH	-
-	-	10	-	83C381C40R	-
-	-	10	-	DG4094W2RSHR4SH2C5	-
-	-	10	-	DG4094W12RSHR4SH	-
-	-	20	BTHB.1866046 AA/QVC025	DAC4168WCS23	-
-	-	20	-	-	TIMKEN 517008

**AUTOMOTIVE
WHEEL BEARINGS
AND KITS 1ST GEN**
**RODAMIENTOS DE
RUEDA Y KITS 1ERA
GENERACIÓN**

19

PFI P/N	TYPE	GEN	ID1	ID2	OD	W1	W2	ABS
PW42720038CS	-	GEN1 BB	42 X	- X	72 X	38 X	-	NO
PW42720038CSDH	-	GEN1 TRB	42 X	- X	72 X	38 X	-	NO
PW42750037CS	-	GEN1 BB	42 X	- X	75 X	37 X	-	NO
PW42750037CSK	KIT	GEN1 BB	42 X	- X	75 X	37 X	-	NO
PW42750060CSDH	-	GEN1 TRB	42 X	- X	75 X	60 X	-	NO
PW42760033CS	-	GEN1 BB	42 X	- X	76 X	33 X	-	NO
PW42760038/35CS2RS	-	GEN1 BB	42 X	- X	76 X	38 X	35	NO
PW42760039CS	-	GEN1 BB	42 X	- X	76 X	39 X	-	NO
PW42760039CSDH	-	GEN1 TRB	42 X	- X	76 X	39 X	-	NO
PW42760040/37CS	-	GEN1 BB	42 X	- X	76 X	40 X	37	NO
PW42770039CSM	-	GEN1 BB	42 X	- X	77 X	39 X	-	YES
PW42780040CS	-	GEN1 BB	42 X	- X	78 X	40 X	-	NO
PW42780045CS	-	GEN1 BB	42 X	- X	78 X	45 X	-	NO
PW42780541/38CS	-	GEN1 BB	42 X	- X	78,05 X	41 X	38	NO
PW42800036/34CS	-	GEN1 BB	42 X	- X	80 X	36 X	34	NO
PW42800037CS	-	GEN1 BB	41,98 X	- X	80,02 X	37 X	-	NO
PW42800038CSDH	-	GEN1 TRB	42 X	- X	80 X	38 X	-	NO
PW42800039CSM	-	GEN1 BB	42 X	- X	80 X	39 X	-	YES
PW42800042CS	-	GEN1 BB	42 X	- X	80 X	42 X	-	NO
PW42800044CSMK	KIT	GEN1 BB	42 X	- X	80 X	44 X	-	YES

**AUTOMOTIVE
WHEEL BEARINGS
AND KITS 1ST GEN**
**RODAMIENTOS DE
RUEDA Y KITS 1ERA
GENERACIÓN**

19

ABS TYPE	POLES/ TEETH	QTY IND. BOX	SKF	KOYO	OTHERS
-	-	20	BTHB1866047A	-	-
-	-	20	-	-	TIMKEN 513057
-	-	10	633457/633196	DAC4275BW2RSCS42	-
-	-	10	VKBA3682	-	-
-	-	10	VKBA3642	-	-
-	-	10	FW129	-	-
-	-	10	-	-	NSK 42BWD06
-	-	10	VKBA6591	-	-
-	-	10	FW115	-	-
-	-	10	309796A	DAC4276402RS	-
SENSOR RING	96	10	VKBA3638	-	-
-	-	10	BAH-0155A	-	-
-	-	10	BAH-0069	DAC4278W-3CS	-
-	-	10	VKBA3301	DAC4278C2RS	-
-	-	10	BAH-0117	-	-
-	-	10	BAH 0004 AA	-	-
-	-	10	GRW190	-	-
SENSOR RING	96	10	VKBA6682	-	-
-	-	10	309609AD	DAC4280B2RS	-
SENSOR RING	96	10	VKBA7036	-	-



**AUTOMOTIVE
WHEEL BEARINGS
AND KITS 1ST GEN**

**RODAMIENTOS DE
RUEDA Y KITS 1ERA
GENERACIÓN**

19

PFI P/N	TYPE	GEN	ID1	ID2	OD	W1	W2	ABS
PW42800045CS	-	GEN1 BB	42 X - X	80 X	45 X -			NO
PW42800045CSM	-	GEN1 BB	42 X - X	80 X	45 X -			YES
PW42820036CS	-	GEN1 BB	41,99 X - X	82 X	36 X -			NO
PW42820036CSK	KIT	GEN1 BB	41,99 X - X	82 X	36 X -			NO
PW42820037CS	-	GEN1 BB	42 X - X	82 X	37 X -			NO
PW42820040CSHD	-	GEN1 TRB	42 X - X	82 X	40 X -			NO
PW42820040CSHDM	-	GEN1 TRB	42 X - X	82 X	40 X -			YES
PW42820336CSM	-	GEN1 BB	42 X - X	82,03 X	36 X -			YES
PW42820336CSMK	KIT	GEN1 BB	42 X - X	82,03 X	36 X -			YES
PW42825037CSM	-	GEN1 BB	41,97 X - X	82,5 X	37 X -			YES
PW42840036CS	-	GEN1 BB	42 X - X	84,02 X	36 X -			NO
PW42840339CS	-	GEN1 BB	42 X - X	84,03 X	39 X -			NO
PW43/45820037CS	-	GEN1 BB	43 X 45 X	82 X	37 X -			NO
PW43760043CS	-	GEN1 BB	43 X - X	76 X	43 X -			NO
PW43770042/38CSHD	-	GEN1 TRB	43 X - X	77 X	42 X 38			NO
PW43770046/42CSHD	-	GEN1 TRB	43 X - X	77 X	45,5 X 41,5			NO
PW43780044CSM	-	GEN1 BB	43 X - X	78 X	44 X -			YES
PW43790041/38CS	-	GEN1 BB	43 X - X	79 X	41 X 38			NO
PW43790041/38CSM	-	GEN1 BB	43 X - X	79 X	41 X 38			YES
PW43790045CS	-	GEN1 BB	43 X - X	79 X	45 X -			NO



**AUTOMOTIVE
WHEEL BEARINGS
AND KITS 1ST GEN**

**RODAMIENTOS DE
RUEDA Y KITS 1ERA
GENERACIÓN**

19

ABS TYPE	POLES/ TEETH	QTY IND. BOX	SKF	KOYO	OTHERS
-	-	10	BAH-0028 AA	DAC428045BW	-
SENSOR RING	88	10	FW201	DAC4280W-Z	-
-	-	10	BA2B446047	-	-
-	-	10	BA2B446047	-	-
-	-	10	BAHB311413	-	-
-	-	10	-	-	NSK 42KWD10
SENSOR RING	96	10	-	-	FAG 713 6214 40
SENSOR RING	96	10	BAH-0186A	-	-
SENSOR RING	96	10	BAH-0186A	-	-
SENSOR RING	96	10	VKBA3599	-	-
-	-	10	444090	-	-
-	-	10	BAH-0177A	-	-
-	-	10	BAH-0011AB	-	-
-	-	10	BAH-0219	-	-
-	-	10	-	46T090804A-LFT	-
-	-	10	VKBA6882	-	-
SENSOR RING	96	10	FW78	DAC4378W-1CS57	-
-	-	10	BAH-0247	DAC4379W	-
SENSOR RING	96	10	FW36	-	-
-	-	10	GRW274	-	-

**AUTOMOTIVE
WHEEL BEARINGS
AND KITS 1ST GEN**
**RODAMIENTOS DE
RUEDA Y KITS 1ERA
GENERACIÓN**

19

PFI P/N	TYPE	GEN	ID1	ID2	OD	W1	W2	ABS
PW43800038CS	-	GEN1 BB	43 X	- X	80 X	38 X	-	NO
PW43800040CSM	-	GEN1 BB	43 X	- X	80 X	40 X	-	YES
PW43820045CS	-	GEN1 BB	43 X	- X	82 X	45 X	-	NO
PW43820047CSM	-	GEN1 BB	43 X	- X	82 X	47 X	-	YES
PW447208331CS	-	GEN1 BB	44 X	- X	72,08 X	33,1 X	-	NO
PW44825037CS	-	GEN1 BB	44 X	- X	82,5 X	37 X	-	NO
PW44825037CSM	-	GEN1 BB	44 X	- X	82,5 X	37 X	-	YES
PW44840042/40CS	-	GEN1 BB	44 X	- X	84 X	42 X	40	NO
PW45770050/45CSHD	-	GEN1 TRB	45 X	- X	77 X	50 X	45	NO
PW45800045CS	-	GEN1 BB	45 X	- X	80 X	45 X	-	NO
PW45800048CSHD	-	GEN1 TRB	45,3 X	- X	80 X	48 X	-	NO
PW45800050CSHD	-	GEN1 TRB	45 X	- X	80 X	50 X	-	NO
PW45800050CSHDM	-	GEN1 TRB	45 X	- X	80 X	50 X	-	YES
PW45800055CSHD	-	GEN1 TRB	45 X	- X	80 X	55 X	-	NO
PW45800055CSHD2	-	GEN1 TRB	45 X	- X	80 X	55 X	-	NO
PW45800060CSHD	-	GEN1 TRB	45,3 X	- X	80 X	60 X	-	NO
PW45820042CSM	-	GEN1 BB	45 X	- X	82 X	42 X	-	YES
PW45820045CSHD	-	GEN1 TRB	45 X	- X	82 X	45 X	-	NO
PW45830039CSM	-	GEN1 BB	45 X	- X	83 X	39 X	-	YES
PW45830044CSM	-	GEN1 BB	45 X	- X	83 X	44 X	-	YES

**AUTOMOTIVE
WHEEL BEARINGS
AND KITS 1ST GEN**
**RODAMIENTOS DE
RUEDA Y KITS 1ERA
GENERACIÓN**

19

ABS TYPE	POLES/ TEETH	QTY IND. BOX	SKF	KOYO	OTHERS
-	-	10	VKBA3449	-	-
SENSOR RING	86	10	FW93	-	-
-	-	10	BAH-0032	DAC4382W-3CS79	-
SENSOR RING	96	10	VKBA7557	-	-
-	-	20	-	DAC44720033-2RS	-
-	-	10	BAH-0174	-	-
SENSOR RING	96	10	FW44	-	-
-	-	10	FW125	DAC4484CW2RSC76	-
-	-	10	VKBA3984	46T090805LFT	-
-	-	10	VKBA3406	-	-
-	-	10	VKBA3501	-	-
-	-	10	FW51	-	-
SENSOR RING	88	10	-	-	NSK 45KWD09CA195
-	-	10	-	-	NSK 45KWD08
-	-	10	-	-	NSK 45KWD10
-	-	10	VKBA6722	-	-
SENSOR RING	88	10	FW122	-	-
-	-	10	-	-	NSK 45KWD07
SENSOR RING	96	10	VKBA3608	-	-
SENSOR RING	96	10	VKBA3683	-	-

**AUTOMOTIVE
WHEEL BEARINGS
AND KITS 1ST GEN**
**RODAMIENTOS DE
RUEDA Y KITS 1ERA
GENERACIÓN**
19

PFI P/N	TYPE	GEN	ID1	ID2	OD	W1	W2	ABS
PW45830045CS	-	GEN1 BB	45 X - X	83 X	45 X -			NO
PW45840039CS	-	GEN1 BB	45 X - X	84 X	39 X -			NO
PW45840039CSM	-	GEN1 BB	45 X - X	84 X	39 X -			YES
PW45840041/39CS	-	GEN1 BB	45 X - X	84 X	41 X 39			NO
PW45840041/39CSK	KIT	GEN1 BB	45 X - X	84 X	41 X 39			NO
PW45840041CSMK1	-	GEN1 BB	45 X - X	84 X	41 X -			YES
PW45840041CSMK2	-	GEN1 BB	45 X - X	84 X	41 X -			YES
PW45840042/40CS	-	GEN1 BB	45 X - X	84 X	42 X 40			NO
PW45840042/40CSM	-	GEN1 BB	45 X - X	84 X	42 X 40			YES
PW45840045CS	-	GEN1 BB	45 X - X	84 X	45 X -			NO
PW45840045CSMK	KIT	GEN1 BB	45 X - X	84 X	45 X -			YES
PW45840048CSHDK	KIT	GEN1 TRB	45 X - X	84 X	48 X -			NO
PW45840053CSHD	-	GEN1 TRB	45 X - X	84 X	53 X -			NO
PW45840341/39CS	-	GEN1 BB	45 X - X	84,03 X	41 X 39			NO
PW45850051CSHD	-	GEN1 TRB	45 X - X	85 X	51 X -			NO
PW45850441CS	-	GEN1 BB	45 X - X	85,04 X	41 X -			NO
PW45850441CSEK	KIT	GEN1 BB	45 X - X	85,04 X	41 X -			YES
PW45850441CSM	-	GEN1 BB	45 X - X	85,04 X	41 X -			YES
PW45860039CSM	-	GEN1 BB	45 X - X	86 X	39 X -			YES
PW45860044CSM	-	GEN1 BB	45 X - X	86 X	44 X -			YES

**AUTOMOTIVE
WHEEL BEARINGS
AND KITS 1ST GEN**
**RODAMIENTOS DE
RUEDA Y KITS 1ERA
GENERACIÓN**
19

ABS TYPE	POLES/ TEETH	QTY IND. BOX	SKF	KOYO	OTHERS
-	-	10	-	DAC4583	-
-	-	10	309797C	DAC458439BW	-
SENSOR RING	88	10	VKBA6578	-	-
-	-	10	-	-	TIMKEN 510034
-	-	10	BAH-0160A	DAC4584DWCS76	-
SENSOR RING	96	10	6785	-	-
SENSOR RING	96	4	VKBA6785	-	-
-	-	10	FW145	-	-
SENSOR RING	96	10	FW38	-	-
-	-	10	BAH-0225	DAC4584W-1CS81	-
SENSOR RING	88	10	VKBA7538	-	-
-	-	4	VKBA 7593	-	-
-	-	10	VKBA6736	-	-
-	-	10	BAHB309797B	-	-
-	-	10	FW23	-	-
-	-	10	VKBA1339	-	-
ENCODER	41	10	-	-	FAG 580191B
SENSOR RING	96	10	VKBA6632	-	-
SENSOR RING	96	10	VKBA3618	-	-
SENSOR RING	96	10	VKBA6575	-	-



**AUTOMOTIVE
WHEEL BEARINGS
AND KITS 1ST GEN**

**RODAMIENTOS DE
RUEDA Y KITS 1ERA
GENERACIÓN**

19

PFI P/N	TYPE	GEN	ID1	ID2	OD	W1	W2	ABS
PW45860045CS	-	GEN1 BB	45 X - X	86 X	45 X -			NO
PW45870041/39CS	-	GEN1 BB	45 X - X	87 X	41 X 39			NO
PW45880039CSM	-	GEN1 BB	45 X - X	88 X	39 X -			YES
PW45880055CSHD	-	GEN1 TRB	45 X - X	88 X	55 X -			NO
PW45900054/51CSHDK	KIT	GEN1 TRB	45 X - X	90 X	54 X 51			NO
PW46780049CSHD	-	GEN1 TRB	46 X - X	78 X	49 X -			NO
PW46780057CSHD	-	GEN1 TRB	46 X - X	78 X	57 X -			NO
PW47810053CS	-	GEN1 BB	47 X - X	81 X	53 X -			NO
PW478200575CSHD	-	GEN1 TRB	47 X - X	82 X	57,5 X -			NO
PW47850045CS	-	GEN1 BB	47 X - X	85 X	45 X -			NO
PW47880055CSHD	-	GEN1 TRB	47 X - X	88 X	55 X -			NO
PW47880055CSHDM	-	GEN1 TRB	47 X - X	88 X	55 X -			YES
PW47880057CSHD	-	GEN1 TRB	47 X - X	88 X	57,5 X -			NO
PW48860042/40CS	-	GEN1 BB	48 X - X	86 X	42 X 40			NO
PW48860042/40CSM	-	GEN1 BB	48 X - X	86 X	42 X 40			YES
PW48860042/40CSM92K	KIT	GEN1 BB	48 X - X	86 X	42 X 40			YES
PW48890044/42CS	-	GEN1 BB	48 X - X	89 X	44 X 42			NO
PW49840048CSHD	-	GEN1 TRB	49 X - X	84 X	48 X -			NO
PW49880046CS	-	GEN1 BB	49 X - X	88 X	46 X -			NO
PW49880048CSM	-	GEN1 BB	49 X - X	88 X	48 X -			YES



**AUTOMOTIVE
WHEEL BEARINGS
AND KITS 1ST GEN**

**RODAMIENTOS DE
RUEDA Y KITS 1ERA
GENERACIÓN**

19

ABS TYPE	POLES/ TEETH	QTY IND. BOX	SKF	KOYO	OTHERS
-	-	10	FW212	DAC4586WCS69	-
-	-	10	BR930554K	-	-
SENSOR RING	96	10	VKBA3648	-	-
-	-	10	BTH-1053B	-	-
-	-	4	VKBA3332	-	-
-	-	10	VKBA3999	-	-
-	-	10	VKBA4752	-	-
-	-	10	-	DAC4781WSH2CS56	-
-	-	10	-	-	NSK 47KWD01CA196U42
-	-	10	559431C	-	-
-	-	10	VKBA7534	-	-
SENSOR RING	88	10	-	-	NSK 47KWD03CA173
-	-	10	VKBA3985	DU4788-2LFT	-
-	-	10	-	-	NSK 48BWD02A
SENSOR RING	96	10	FW48	-	-
SENSOR RING	92	10	-	-	SNR XGB35319
-	-	10	FW147	DAC4889W-1CS16	-
-	-	10	BTH-1132B	-	-
-	-	10	FW187	-	-
SENSOR RING	96	10	VKBA6746	-	-

**AUTOMOTIVE
WHEEL BEARINGS
AND KITS 1ST GEN**
**RODAMIENTOS DE
RUEDA Y KITS 1ERA
GENERACIÓN**

19

PFI P/N	TYPE	GEN	ID1	ID2	OD	W1	W2	ABS
PW49900545CSE	-	GEN1 BB	48,9	X - X	90,05	X 45,1	X -	YES
PW50890051CSHDK	KIT	GEN1 TRB	50	X - X	89	X 51	X -	NO
PW50920050CSM	-	GEN1 BB	50	X - X	92	X 50	X -	YES
PW51890044/42CS	-	GEN1 BB	51	X - X	89	X 44	X 42	NO
PW51910044/42CSM	-	GEN1 BB	51	X - X	91	X 44	X 42	YES
PW51910044CSM	-	GEN1 BB	51	X - X	91	X 44	X -	YES
PW51960050CSM	-	GEN1 BB	51	X - X	96	X 50	X -	YES
PW52910040CSM	-	GEN1 BB	52	X - X	91	X 40	X -	YES
PW52960050CSM	-	GEN1 BB	52	X - X	96	X 50	X -	YES
PW54900050CSM	-	GEN1 BB	54	X - X	90	X 50	X -	YES
PW54960051CSHD	-	GEN1 TRB	54	X - X	96	X 51	X -	NO
PW54980050CSM	-	GEN1 BB	54	X - X	98	X 50	X -	YES
PW55900052/41CSHD	-	GEN1 TRB	55	X - X	90	X 52	X 41	NO
PW55900054CSHDM	-	GEN1 TRB	55	X - X	90	X 54	X -	YES
PW55900054CSHDMK	KIT	GEN1 TRB	55	X - X	90	X 54	X -	YES
PW55900055CSHD	-	GEN1 TRB	55	X - X	90	X 55	X -	NO
PW55900060CSHD	-	GEN1 TRB	55	X - X	90	X 60	X -	NO
PW601080075CSHD	-	GEN1 TRB	60	X - X	108	X 75	X -	NO
PW6812500115CSHD	-	GEN1 TRB	68	X - X	125	X 115	X -	NO
PW6812700115CSHD	-	GEN1 TRB	68	X - X	127	X 115	X -	NO

**AUTOMOTIVE
WHEEL BEARINGS
AND KITS 1ST GEN**
**RODAMIENTOS DE
RUEDA Y KITS 1ERA
GENERACIÓN**

19

ABS TYPE	POLES/ TEETH	QTY IND. BOX	SKF	KOYO	OTHERS
ENCODER	48	10	FW192	-	-
-	-	10	VKBA6751	-	-
SENSOR RING	96	10	-	-	SNR R141.46
-	-	10	FW207	-	-
SENSOR RING	96	10	FW202	-	-
SENSOR RING	96	10	FW97	-	-
SENSOR RING	96	4	FW33	-	-
SENSOR RING	96	10	FW26	-	-
SENSOR RING	96	4	-	-	TIMKEN WB000050
SENSOR RING	96	10	FW214	-	-
-	-	4	FW189	DU5496-5LFT	-
SENSOR RING	96	4	-	-	NSK 54BWD02ACA119
-	-	10	331983	-	-
SENSOR RING	96	10	BTH-1215C	-	-
SENSOR RING	-	4	VKBA6721	-	-
-	-	10	BTH-1219	-	-
-	-	10	BTH-1011AB	-	-
-	-	1	-	DU60108-8CS32	-
-	-	1	VKBA5425	-	-
-	-	1	BTH-0018B	-	-

ITEM PW30620032CS



**AUTOMOTIVE
WHEEL BEARINGS
AND KITS 1ST GEN**

**RODAMIENTOS DE
RUEDA Y KITS 1ERA
GENERACIÓN**

19

PFI P/N	TYPE	GEN	ID1	ID2	OD	W1	W2	ABS
PW781300090CSHD	-	GEN1 TRB	78 X - X	130 X	90 X -			NO
PW8214000115CSHD	-	GEN1 TRB	82 X - X	140 X	115 X -			NO
PW9414800135CSHD	-	GEN1 TRB	93,8 X - X	148 X	135 X -			NO
88128R	-	DGBB	38,89 X - X	80 X	27,5 X -			NO
RW207CCR	-	DGBB	35 X - X	72 X	21,5 X -			NO

ITEM PW30620032CS



**AUTOMOTIVE
WHEEL BEARINGS
AND KITS 1ST GEN**

**RODAMIENTOS DE
RUEDA Y KITS 1ERA
GENERACIÓN**

19

ABS TYPE	POLES/ TEETH	QTY IND. BOX	SKF	KOYO	OTHERS
-	-	1	-	DU70130-5CS26	-
-	-	1	BTH-0022A	-	-
-	-	1	VKBA5423	-	-
-	-	10	88128R	-	NTN SX0847LLC4/3A
-	-	20	-	-	FAG 102583

AUTOMOTIVE WHEEL FLANGES

BRIDAS DE RUEDA Y MANGUETAS DE EJE

20.a.

PFI P/N	DESCRIPTION	FITS WITH PFI P/N	SPLINES	INTERCHANGE	QTY IND. BOX
PWF5001	PFI WHEEL FLANGE_ 24,76X180,00X80,00	LM78349/10	24	FORD 87EU-1104-AA, FORD 87EU1104AA, IMA AL-10, NAKATA NKF 8010	1



PFI P/N	DESCRIPTION	FITS WITH PFI P/N	SPLINES	INTERCHANGE	QTY IND. BOX
PWF5002	PFI WHEEL FLANGE_ 25,69X139,00X68,00	PW43790041/38CS	26	HONDA 44600S5AJ00, HONDA 44600-S5A-J00, HONDA 44600-S5D-A00, HONDA 44600-S6D-E00, IMA AL-893, NAKATA NKF8106	1



PFI P/N	DESCRIPTION	FITS WITH PFI P/N	SPLINES	INTERCHANGE	QTY IND. BOX
PWF5003	PFI WHEEL FLANGE_ 23,71X130,00X81,30	L68145/11	24	FORD 542.407.615, FORD 542407615, FORD 81AB-1106-BB, FORD 81AB1106BB, IMA AL-01, NAKATA NKF 8017	1



PFI P/N	DESCRIPTION	FITS WITH PFI P/N	SPLINES	INTERCHANGE	QTY IND. BOX
PWF5005	PFI WHEEL FLANGE_ 25,82X117,00X71,80	PW37740437CSM; PW37720037CS	25	ALFA ROMEO 82390272, FIAT 51733843, FIAT 51782550, FIAT 60800548, FIAT 7595521, FIAT 7667265, FEBI 40233, IMA - BRAZIL AL-630, RUVILLE 486002, SWAG 70 94 0233	1



AUTOMOTIVE WHEEL FLANGES

BRIDAS DE RUEDA Y MANGUETAS DE EJE

20.a.

PFI P/N	DESCRIPTION	FITS WITH PFI P/N	SPLINES	INTERCHANGE	QTY IND. BOX
PWF5006	PFI WHEEL FLANGE_ 27,94X116,00X77,50	-	27	FIAT 51805818, IMA AL-773, GSP 9427027, NAKATA NKF8126	1



PFI P/N	DESCRIPTION	FITS WITH PFI P/N	SPLINES	INTERCHANGE	QTY IND. BOX
PWF5007	PFI WHEEL FLANGE_ 24,42X123,20X77,00	PW42800037CS	25	HYUNDAI 517501S000, HYUNDAI 51750-1S000, IMA AL-559, NAKATA NKF8143	1



PFI P/N	DESCRIPTION	FITS WITH PFI P/N	SPLINES	INTERCHANGE	QTY IND. BOX
PWF5008	PFI WHEEL FLANGE_ 25,82X116,00X71,50	PW42800037CS; PW42800037CSM	25	FIAT 60.545.087, FIAT 60545087, ALFA ROMEO 60809805, RUVILLE 486003, FEBI 40231, IMA AL-637, NAKATA NKF8122	1



PFI P/N	DESCRIPTION	FITS WITH PFI P/N	SPLINES	INTERCHANGE	QTY IND. BOX
PWF5009	PFI WHEEL FLANGE_ 25,69X125,00X56,00	PW40740042CS	26	TOYOTA 4350202030, TOYOTA 4350212140, TOYOTA 43502-02030, TOYOTA 43502-12140, NAKATA NKF8121, IMA AL-983	1



AUTOMOTIVE WHEEL FLANGES

BRIDAS DE RUEDA Y MANGUETAS DE EJE

20.a.

PFI P/N	DESCRIPTION	FITS WITH PFI P/N	SPLINES	INTERCHANGE	QTY IND. BOX
PWF5010	PFI WHEEL FLANGE_ 21,59X120,90X74,40	PW37720037CS	21	RENAULT 7700768318, RENAULT 7700768319, RENAULT 8200208332, RENAULT 820020833Z, IMA AL-906, FREMAX FWB-9523, RUVILLE 485502, FEBI 09321	1



PFI P/N	DESCRIPTION	FITS WITH PFI P/N	SPLINES	INTERCHANGE	QTY IND. BOX
PWF5011	PFI WHEEL FLANGE_ 25,69X139,20X74,60	PW43780044CSM	26	HONDA 44600TROA00, HONDA 44600-TRO-A00, HONDA 44600SNA000, HONDA 44600-SNA-A00, HONDA 44600-SMG-G00, IMA AL-894, FEBEST 0382-FDF, NAKATA NKF8112	1



PFI P/N	DESCRIPTION	FITS WITH PFI P/N	SPLINES	INTERCHANGE	QTY IND. BOX
PWF5012	PFI WHEEL FLANGE_ 21,59X129,50X68,00	PW37720033CSR1	21	CITROEN 3307.76, PEUGEOT 330776, IMA AL-910, NAKATA NKF8054, RUVILLE 485905, FEBI 18285	1



PFI P/N	DESCRIPTION	FITS WITH PFI P/N	SPLINES	INTERCHANGE	QTY IND. BOX
PWF5013	PFI WHEEL FLANGE_ 25,69X121,00X65,50	PW38730040CS	26	HONDA 44600SEL000, HONDA 44600-SEL-000, NAKATA NKF8090, IMA AL-960	1



AUTOMOTIVE WHEEL FLANGES

BRIDAS DE RUEDA Y MANGUETAS DE EJE

20.a.

PFI P/N	DESCRIPTION	FITS WITH PFI P/N	SPLINES	INTERCHANGE	QTY IND. BOX
PWF5015	PFI WHEEL FLANGE_ 25,82X129,00X66,00	PW42820036CS; PW42820036CSK	25	PEUGEOT 1107.56, FEBI 10224, PEUGEOT 3307.56, IMA AL911, PEUGEOT 3307.69, NAKATA NKF 8001 PEUGEOT 3307.71, PEUGEOT 3307.72, PEUGEOT 3307.85, RUVILLE 485902,	1



PFI P/N	DESCRIPTION	FITS WITH PFI P/N	SPLINES	INTERCHANGE	QTY IND. BOX
PWF5016	PFI WHEEL FLANGE_ 30,80X168,00X71,00	-	12	VOLKSWAGEN 2115016191, VOLKSWAGEN 2115016191CTR, VOLKSWAGEN 211.501.619.1, VOLKSWAGEN 211.501.619.1-CTR, NAKATA NKF8029, IMA AL-845	1



PFI P/N	DESCRIPTION	FITS WITH PFI P/N	SPLINES	INTERCHANGE	QTY IND. BOX
PWF5017	PFI WHEEL FLANGE_ 26,42X139,00X80,50	PW42780040CS	27	HYUNDAI 51750-2H000, NAKATA NKF8141, IMA AL-780, GSP 9427010	1



PFI P/N	DESCRIPTION	FITS WITH PFI P/N	SPLINES	INTERCHANGE	QTY IND. BOX
PWF5019	PFI WHEEL FLANGE_ 25,82X131,20X75,50	PW39720037CSM	25	FORD 1513047, FORD 1526033, FORD 1536195, FORD 1706849, FORD 8V511104AA, FORD 8V511104AB, FORD 8V511104AC, FORD 8V511104BA, FORD B1BC 1104 4A, FORD B1BC1104A4A, FORD BE8Z 1104 A, FORD BE8Z1104A, FEBI 36241, IMA AL-554, NAKATA NKF 8129, SWAG 50 93 6241	1



AUTOMOTIVE WHEEL FLANGES

BRIDAS DE RUEDA Y MANGUETAS DE EJE

20.a.

PFI P/N	DESCRIPTION	FITS WITH PFI P/N	SPLINES	INTERCHANGE	QTY IND. BOX
PWF5020	PFI WHEEL FLANGE_ 25,82X122,00X79,50	PW40780240CSM	25	GM 13504046, IMA AL-552, NAKATA NKf 8139	1



PFI P/N	DESCRIPTION	FITS WITH PFI P/N	SPLINES	INTERCHANGE	QTY IND. BOX
PWF5021	PFI WHEEL FLANGE_ 29,00X139,00X101,00	32010X	28	FIAT 1300472080, GSP 9428004, FIAT 130.047.2080, SWAG 70 91 4967, CITROEN 3307.65, NAKATA NKf8014 PEUGEOT 330765, IMA AL-933, RUVILLE 485810, FEBI 14967,	1



PFI P/N	DESCRIPTION	FITS WITH PFI P/N	SPLINES	INTERCHANGE	QTY IND. BOX
PWF5022	PFI WHEEL FLANGE_ 22,65X120,10X73,80	PW40720037CS	22	VOLKSWAGEN 357407615, VOLKSWAGEN 357.407.615, IMA AL-804, NAKATA NKf8025, RUVILLE 485404, FEBI 03368, GSP 9422009, SWAG 99 90 3368	1



PFI P/N	DESCRIPTION	FITS WITH PFI P/N	SPLINES	INTERCHANGE	QTY IND. BOX
PWF5023	PFI WHEEL FLANGE_ 29,00X139,00X101,00	PW49840048CSHD	28	FIAT 1328045080, CITROËN 330784, FIAT 132.804.5080, NAKATA NKf8096, FIAT 1346653080, IMA AL-942, FIAT 134.665.3080, RUVILLE 485803, CITROËN 3307.77, FEBI 28231, CITROËN 330777, GSP 9428006, CITROËN 3307.84, SWAG 70 92 8231	1





AUTOMOTIVE WHEEL FLANGES

BRIDAS DE RUEDA Y MANGUETAS DE EJE

20.a.

PFI P/N	DESCRIPTION	FITS WITH PFI P/N	SPLINES	INTERCHANGE	QTY IND. BOX
PWF5025	PFI WHEEL FLANGE_ 22,65X116,00X77,70	PW35680037CS; PW35680037CSM	22	FIAT 46447445, FEBI 39630, FIAT 46.447.445, GSP 9422018, FIAT 82491391, SWAG 70 93 9630, FIAT 82.491.391, NAKATA NKF8033, IMA AL-646, RUVILLE 485813,	1
					

PFI P/N	DESCRIPTION	FITS WITH PFI P/N	SPLINES	INTERCHANGE	QTY IND. BOX
PWF5026	PFI WHEEL FLANGE_ 22,65X116,00X77,50	PW35680037CS	22	FIAT 50003785, FIAT 50.003.785, IMA AL-638, NAKATA NKF8023, GSP 9422016	1
					

PFI P/N	DESCRIPTION	FITS WITH PFI P/N	SPLINES	INTERCHANGE	QTY IND. BOX
PWF5027	PFI WHEEL FLANGE_ 22,65X116,00X77,70	PW37720037CS; PW37720437CSM96V2	22	FIAT 7522385, FIAT 46798592, FIAT 46.798.592, NAKATA NKF8059, IMA AL-648, RUVILLE 485802, GSP 9422007	1
					

PFI P/N	DESCRIPTION	FITS WITH PFI P/N	SPLINES	INTERCHANGE	QTY IND. BOX
PWF5028	PFI WHEEL FLANGE_ 22,65X122,50X77,90	PW34670037CS	22	GM 90576767, NAKATA NKF 8064, OPEL 326001, SWAG 40 92 8301, OPEL 3 26 001, BTA H5X005BTA, FEBI 28301, GSP 9422014, IMA AL-504,	1
					

AUTOMOTIVE WHEEL FLANGES

BRIDAS DE RUEDA Y MANGUETAS DE EJE

20.a.

PFI P/N	DESCRIPTION	FITS WITH PFI P/N	SPLINES	INTERCHANGE	QTY IND. BOX
PWF5029	PFI WHEEL FLANGE_ 22,65X116,00X62,60	PW35720033CS; PW35720033CSM; PW35660033CS; PW35660033CSMK	22	FIAT 7608131, SWAG 70 91 2572 FIAT 7.608.131, NAKATA NKF8038, IMA AL-644, RUVILLE 485801, FEBI 12572, GSP 9422015,	1



PFI P/N	DESCRIPTION	FITS WITH PFI P/N	SPLINES	INTERCHANGE	QTY IND. BOX
PWF5031	PFI WHEEL FLANGE_ 25,82X116,00X77,20	PW37720437CS; PW37720437CSM96V2	25	FIAT 46745258, FEBI 44210, FIAT 46.745.258, GSP 9425009, FIAT 97650391, SWAG 70 94 4210 FIAT 97.650.391, NAKATA NKF8065, IMA AL-610, RUVILLE 485811,	1T



PFI P/N	DESCRIPTION	FITS WITH PFI P/N	SPLINES	INTERCHANGE	QTY IND. BOX
PWF5034	PFI WHEEL FLANGE_ 29,00X208,00X101,50	PHU56525K	28	FORD 1370442, FORD 1436161, FORD 1447414, FORD 1458881, FORD 66111104AD, FORD 6C11-1104-AA, FORD 6C11-1104-AB, FORD 6C11-1104-AC, FORD 6C11-1104-AD, GSP 9428008, IMA AL-60, OPTIMAL 04-P514	1



PFI P/N	DESCRIPTION	FITS WITH PFI P/N	SPLINES	INTERCHANGE	QTY IND. BOX
PWF5035	PFI WHEEL FLANGE_ 22,65X120,50X76,00	PW39680037CS; PW39680037CSHD	22	VOLKSWAGEN ZBA307615, VOLKSWAGEN ZBA.307.615, VOLKSWAGEN 5X0407615A, VOLKSWAGEN 5X0-407-615-A, NAKATA NKF8024, IMA AL-800, GSP 9422011	1



AUTOMOTIVE WHEEL FLANGES

BRIDAS DE RUEDA Y MANGUETAS DE EJE

20.a.

PFI P/N	DESCRIPTION	FITS WITH PFI P/N	SPLINES	INTERCHANGE	QTY IND. BOX
PWF5036	PFI WHEEL FLANGE_ 27,38X126,50X74,00	PW40720037CS; PW40740040CSK2	36	VOLKSWAGEN 1J0407615A, VOLKSWAGEN 1J0.407.615.A, VOLKSWAGEN 1J0-407-615-A, NAKATA NKF8128, IMA AL-849, GSP 9436005	1



PFI P/N	DESCRIPTION	FITS WITH PFI P/N	SPLINES	INTERCHANGE	QTY IND. BOX
PWF5037	PFI WHEEL FLANGE_ 31,12X167,00X100,20	PHU56010	30	TOYOTA 43502-0K030, TOYOTA 43502-0K050, IMA AL-984, NAKATA NKF8131, FEBEST 0182-GGN15F, GSP 9430004	1



PFI P/N	DESCRIPTION	FITS WITH PFI P/N	SPLINES	INTERCHANGE	QTY IND. BOX
PHU25001	PFI WHEEL FLANGE_ 26,40X120,00X74,50	PW38700037CSR1	25	HYUNDAI 51750-25000, HYUNDAI 51750-25001, OPTIMAL 04-P391, GSP 9425002, FEBEST 1282-GETZF, PROTEX PHK4866	1



PFI P/N	DESCRIPTION	FITS WITH PFI P/N	SPLINES	INTERCHANGE	QTY IND. BOX
PHU40202F4305	PFI WHEEL FLANGE_ 24,50X122,00X75,40	PW38740236/33CS	25	NISSAN 40202-F4305	1



AUTOMOTIVE WHEEL FLANGES

BRIDAS DE RUEDA Y MANGUETAS DE EJE

20.a.

PFI P/N	DESCRIPTION	FITS WITH PFI P/N	SPLINES	INTERCHANGE	QTY IND. BOX
PHU485423	PFI WHEEL FLANGE_0,00X132,70X75,00 + ABS CROWN	PW40740040CS	36	IMA AL-926, NAKATA NKF8110, PROTEX PHK5575, REPCO 04-P159	1





PFI P/N	DESCRIPTION	FITS WITH PFI P/N	SPLINES	INTERCHANGE	QTY IND. BOX
PHU57001	PFI WHEEL FLANGE_26,60X122,00X72,00	PW40740036/34CS	25	mitsubishi MB948961	1



AUTOMOTIVE WHEEL FLANGE KITS

KITS DE BRIDAS DE RUEDA





20.b.

PFI P/N	DESCRIPTION	INCLUDES	SPLINES	INTERCHANGE	QTY IND. BOX
PHU8503K	PFI WHEEL FLANGE KIT_ 26,90X130,50X77,70	PW39680037CS	26	SKF BR930153K, TIMKEN 518503, FORD F03C1104AB	1
					
PFI P/N	DESCRIPTION	INCLUDES	SPLINES	INTERCHANGE	QTY IND. BOX
PHU8506K	PFI WHEEL FLANGE KIT_ 0,00X124,80X92,00	PW38740236/33CS	26	SKF BR930200K, TIMKEN 518506, TOYOTA 43502-32050, PROTEX PBK5030	1
					
PFI P/N	DESCRIPTION	INCLUDES	SPLINES	INTERCHANGE	QTY IND. BOX
PHU8507K	PFI WHEEL FLANGE KIT_ 26,00X124,80X61,20	PW387200236/33CS	26	SKF BR930300K, TIMKEN 518507, TOYOTA 43502-12090, PROTEX PBK5031	1
					
PFI P/N	DESCRIPTION	INCLUDES	SPLINES	INTERCHANGE	QTY IND. BOX
PHU8508K	PFI WHEEL FLANGE KIT_ 0,00X139,00X90,70	PW43820045CS	26	SKF BR930303K, TIMKEN 518508, TOYOTA 90080-36021, TOYOTA 43502-06010, FAG 713621280	1
					

AUTOMOTIVE WHEEL FLANGE KITS

KITS DE BRIDAS DE RUEDA

20.b.

PFI P/N	DESCRIPTION	INCLUDES	SPLINES	INTERCHANGE	QTY IND. BOX
PHU8510K	PFI WHEEL FLANGE KIT_ 28,19X131,50X74,50	PW39720037CSM	25	SKF BR930263K, TIMKEN HA590263K, FORD 7S4Z1104A, FAG WH67901K	1
					
PFI P/N	DESCRIPTION	INCLUDES	SPLINES	INTERCHANGE	QTY IND. BOX
PHU8512K	PFI WHEEL FLANGE KIT_ 26,80X125,80X72,90	PW40760033CS	23	SKF BR930182K, TIMKEN 518512, FORD 9759BR930182K, FAG WH67038K	1
					
PFI P/N	DESCRIPTION	INCLUDES	SPLINES	INTERCHANGE	QTY IND. BOX
PHU8515K	PFI WHEEL FLANGE KIT_ 0,00X139,70X80,60	PW42780045CS	28	SKF BR90286K, TIMKEN HA590286K, FORD 8L8Z-1104-A, FAG WH67906K, OPTIMAL 301701	1
					
PFI P/N	DESCRIPTION	INCLUDES	SPLINES	INTERCHANGE	QTY IND. BOX
PHU8516K	PFI WHEEL FLANGE KIT_ 28,40X136,00X86,00	PW43760043CS	29	TIMKEN HA590600K, NISSAN 40202-2Y010, PROTEX PHK5387	1
					

AUTOMOTIVE WHEEL HUBS AND KITS 2ND AND 3RD GEN

MAZAS DE RUEDA Y KITS 2A Y 3ERA GENERACIÓN

21



PFI P/N	TYPE	GEN	ABS	QTY IND. BOX	SKF	TIMKEN	OEM
PHU0038	-	GEN2 BB	NO	1	FW184	XX	FORD 9759FW184



PFI P/N	TYPE	GEN	ABS	QTY IND. BOX	SKF	TIMKEN	OEM
PHU1000K	KIT	GEN2 BB	NO	1	BR930259K	HA590259K	FORD 3L2Z1109AA



PFI P/N	TYPE	GEN	ABS	QTY IND. BOX	SKF	TIMKEN	OEM
PHU1001-4	-	GEN3 TRB	YES	1	BR930635	SP550203	FORD 5L1Z1104AA



PFI P/N	TYPE	GEN	ABS	QTY IND. BOX	SKF	TIMKEN	OEM
PHU1002-2	-	GEN2 BB	NO	1	-	521002	FORD YS4Z1A034AA



PFI P/N	TYPE	GEN	ABS	QTY IND. BOX	SKF	TIMKEN	OEM
PHU1002-4	-	GEN2 TRB	NO	1	GRW273	BM500005	NISSAN 43210-WL000



PFI P/N	TYPE	GEN	ABS	QTY IND. BOX	SKF	TIMKEN	OEM
PHU1004-4	-	GEN3 TRB	YES	1	BR930625	SP500702	NISSAN 43202-7S000



PFI P/N	TYPE	GEN	ABS	QTY IND. BOX	SKF	TIMKEN	OEM
PHU10872	-	GEN2 BB	NO	1	VKBA966	513144KK	RENAULT 7701 462 020



PFI P/N	TYPE	GEN	ABS	QTY IND. BOX	SKF	TIMKEN	OEM
PHU12894	-	GEN2 BB	NO	1	VKBA743	512017	CITROEN 954 961 46



PFI P/N	TYPE	GEN	ABS	QTY IND. BOX	SKF	TIMKEN	OEM
PHU13513413	-	GEN3 BB	YES	1	-	-	CHEVROLET 13519863

AUTOMOTIVE WHEEL HUBS AND KITS 2ND AND 3RD GEN

MAZAS DE RUEDA Y KITS 2A Y 3ERA GENERACIÓN

21



PFI P/N	TYPE	GEN	ABS	QTY IND. BOX	SKF	TIMKEN	OEM
PHU13593156	-	GEN3 BB	NO	1	-	-	CHEVROLET 13593156



PFI P/N	TYPE	GEN	ABS	QTY IND. BOX	SKF	TIMKEN	OEM
PHU14149K	KIT	GEN3 TRB	YES	1	-	-	MERCEDES BENZ 9063500249



PFI P/N	TYPE	GEN	ABS	QTY IND. BOX	SKF	TIMKEN	OEM
PHU14154K	KIT	GEN3 TRB	NO	1	-	-	MERCEDES BENZ A9063503810



PFI P/N	TYPE	GEN	ABS	QTY IND. BOX	SKF	TIMKEN	OEM
PHU14188	-	GEN3 BB	YES	1	-	-	NISSAN 43202-JX00A



PFI P/N	TYPE	GEN	ABS	QTY IND. BOX	SKF	TIMKEN	OEM
PHU15159K	KIT	GEN2 BB	YES	1	-	-	MERCEDES BENZ A2113560000



PFI P/N	TYPE	GEN	ABS	QTY IND. BOX	SKF	TIMKEN	OEM
PHU15163	-	GEN2 BB	YES	1	-	-	MERCEDES BENZ 2303560000



PFI P/N	TYPE	GEN	ABS	QTY IND. BOX	SKF	TIMKEN	OEM
PHU15282	-	GEN3 BB	YES	1	-	-	FORD ACP1-2C299-C1C



PFI P/N	TYPE	GEN	ABS	QTY IND. BOX	SKF	TIMKEN	OEM
PHU155120K	KIT	GEN3 BB	YES	1	-	-	GM 93450529



PFI P/N	TYPE	GEN	ABS	QTY IND. BOX	SKF	TIMKEN	OEM
PHU168112	-	GEN3 BB	YES	1	-	-	NISSAN 43202-4EA0A

AUTOMOTIVE WHEEL HUBS AND KITS 2ND AND 3RD GEN

MAZAS DE RUEDA Y KITS 2A Y 3ERA GENERACIÓN

21



PFI P/N	TYPE	GEN	ABS	QTY IND. BOX	SKF	TIMKEN	OEM
PHU18478K	KIT	GEN3 BB	YES	1	VKBA7626	-	HYUNDAI 51750-A6000



PFI P/N	TYPE	GEN	ABS	QTY IND. BOX	SKF	TIMKEN	OEM
PHU2000	-	GEN3 BB	NO	1	BR930053	512000	GM 21011095



PFI P/N	TYPE	GEN	ABS	QTY IND. BOX	SKF	TIMKEN	OEM
PHU2001	-	GEN3 BB	YES	1	BR930070	512001	GM 7470523



PFI P/N	TYPE	GEN	ABS	QTY IND. BOX	SKF	TIMKEN	OEM
PHU2003	-	GEN3 BB	YES	1	BR930074	-	FORD 9759BR930074



PFI P/N	TYPE	GEN	ABS	QTY IND. BOX	SKF	TIMKEN	OEM
PHU2004	-	GEN3 BB	YES	1	BR930096	512004	GM 7467133



PFI P/N	TYPE	GEN	ABS	QTY IND. BOX	SKF	TIMKEN	OEM
PHU2006	-	GEN3 BB	YES	1	BR930191	512006	GM 7467129



PFI P/N	TYPE	GEN	ABS	QTY IND. BOX	SKF	TIMKEN	OEM
PHU2008	-	GEN2 BB	YES	1	VKBA 3349	512008	HONDA 42200-SP0-951



PFI P/N	TYPE	GEN	ABS	QTY IND. BOX	SKF	TIMKEN	OEM
PHU2009	-	GEN2 BB	NO	1	VKBA3240	512009	TOYOTA 42409-06010



PFI P/N	TYPE	GEN	ABS	QTY IND. BOX	SKF	TIMKEN	OEM
PHU2010	-	GEN2 BB	NO	1	BR930038	512010	CHRYSLER MB515400

AUTOMOTIVE WHEEL HUBS AND KITS 2ND AND 3RD GEN

MAZAS DE RUEDA Y KITS 2A Y 3ERA GENERACIÓN

21

	PFI P/N	TYPE	GEN	ABS	QTY IND. BOX	SKF	TIMKEN	OEM
	PHU2011	-	GEN2 BB	NO	1	BR930037	512011	CHRYSLER MB663664
	PFI P/N	TYPE	GEN	ABS	QTY IND. BOX	SKF	TIMKEN	OEM
	PHU2012K	KIT	GEN2 BB	YES	1	VKBA3456	K80123	AUDI 1J0598477
	PFI P/N	TYPE	GEN	ABS	QTY IND. BOX	SKF	TIMKEN	OEM
	PHU2013	-	GEN2 BB	YES	1	BR930206	512013	CHRYSLER 4509792
	PFI P/N	TYPE	GEN	ABS	QTY IND. BOX	SKF	TIMKEN	OEM
	PHU2016	-	GEN2 BB	NO	1	VKBA3200	512016	NISSAN 43202-70N05
	PFI P/N	TYPE	GEN	ABS	QTY IND. BOX	SKF	TIMKEN	OEM
	PHU2018	-	GEN3 BB	NO	1	VKBA7554	512018	TOYOTA 42410-12090
	PFI P/N	TYPE	GEN	ABS	QTY IND. BOX	SKF	TIMKEN	OEM
	PHU2019	-	GEN3 BB	YES	1	VKBA 7555	512019	TOYOTA 42450-2020
	PFI P/N	TYPE	GEN	ABS	QTY IND. BOX	SKF	TIMKEN	OEM
	PHU2020	-	GEN2 BB	YES	1	VKBA3463	512020	HONDA 42200-SV4-J51
	PFI P/N	TYPE	GEN	ABS	QTY IND. BOX	SKF	TIMKEN	OEM
	PHU2021	-	GEN2 BB	YES	1	BR930195	512021	CHRYSLER 4423893
	PFI P/N	TYPE	GEN	ABS	QTY IND. BOX	SKF	TIMKEN	OEM
	PHU2023	-	GEN2 BB	YES	1	VKBA6596	512023	CHRYSLER 4509600

AUTOMOTIVE WHEEL HUBS AND KITS 2ND AND 3RD GEN

MAZAS DE RUEDA Y KITS 2A Y 3ERA GENERACIÓN

21



PFI P/N	TYPE	GEN	ABS	QTY IND. BOX	SKF	TIMKEN	OEM
PHU2024	-	GEN2 BB	YES	1	VKBA1482	512024	FORD 5027622



PFI P/N	TYPE	GEN	ABS	QTY IND. BOX	SKF	TIMKEN	OEM
PHU2025	-	GEN2 BB	NO	1	VKBA3202	512025	NISSAN 43200-4B000



PFI P/N	TYPE	GEN	ABS	QTY IND. BOX	SKF	TIMKEN	OEM
PHU2026	-	GEN2 BB	YES	1	VKBA3264	512026	HYUNDAI 52710-33600



PFI P/N	TYPE	GEN	ABS	QTY IND. BOX	SKF	TIMKEN	OEM
PHU2027	-	GEN2 BB	YES	1	VKBA3267	512027	HYUNDAI 52710-22500



PFI P/N	TYPE	GEN	ABS	QTY IND. BOX	SKF	TIMKEN	OEM
PHU2027K	KIT	GEN2 BB	YES	1	VKBA3267	EK78921	OPTIMAL 922783



PFI P/N	TYPE	GEN	ABS	QTY IND. BOX	SKF	TIMKEN	OEM
PHU2029	-	GEN2 BB	YES	1	BR930189	512029	CHRYSLER 4582219



PFI P/N	TYPE	GEN	ABS	QTY IND. BOX	SKF	TIMKEN	OEM
PHU2030	-	GEN2 BB	NO	1	BR930188	512030	CHRYSLER 4582219



PFI P/N	TYPE	GEN	ABS	QTY IND. BOX	SKF	TIMKEN	OEM
PHU2031	-	GEN2 BB	YES	1	BR930122	-	ACURA 42200-SL4-N01



PFI P/N	TYPE	GEN	ABS	QTY IND. BOX	SKF	TIMKEN	OEM
PHU2032	-	GEN2 BB	YES	1	BR930126	512032	HONDA 42200-SM5-A51

AUTOMOTIVE WHEEL HUBS AND KITS 2ND AND 3RD GEN

MAZAS DE RUEDA Y KITS 2A Y 3ERA GENERACIÓN

21



PFI P/N	TYPE	GEN	ABS	QTY IND. BOX	SKF	TIMKEN	OEM
PHU2033	-	GEN2 BB	NO	1	VKBA 3323	-	CHRYSLER MB633630



PFI P/N	TYPE	GEN	ABS	QTY IND. BOX	SKF	TIMKEN	OEM
PHU2034	-	GEN2 BB	NO	1	-	512034	HONDA 42200SR3A06



PFI P/N	TYPE	GEN	ABS	QTY IND. BOX	SKF	TIMKEN	OEM
PHU2038	-	GEN2 BB	NO	1	VKBA3728	512038	TOYOTA 42409-42010



PFI P/N	TYPE	GEN	ABS	QTY IND. BOX	SKF	TIMKEN	OEM
PHU2039	-	GEN2 BB	NO	1	BR930170	512039	CHRYSLER MB633512



PFI P/N	TYPE	GEN	ABS	QTY IND. BOX	SKF	TIMKEN	OEM
PHU2040	-	GEN2 BB	YES	1	VKBA3327	512040	CHRYSLER MB663557



PFI P/N	TYPE	GEN	ABS	QTY IND. BOX	SKF	TIMKEN	OEM
PHU2041	-	GEN3 BB	YES	1	-	512041	TOYOTA 4245008010



PFI P/N	TYPE	GEN	ABS	QTY IND. BOX	SKF	TIMKEN	OEM
PHU2042	-	GEN2 BB	YES	1	VKBA3798	512042	HONDA 42200-S04-951



PFI P/N	TYPE	GEN	ABS	QTY IND. BOX	SKF	TIMKEN	OEM
PHU2078	-	GEN3 BB	YES	1	BR930078	512237	GM 418026











PFI P/N	TYPE	GEN	ABS	QTY IND. BOX	SKF	TIMKEN	OEM
PHU2105	-	GEN2 BB	YES	1	-	512105	FORD F0DC2C299AB

AUTOMOTIVE WHEEL HUBS AND KITS 2ND AND 3RD GEN

MAZAS DE RUEDA Y KITS 2A Y 3ERA GENERACIÓN

21

	PFI P/N	TYPE	GEN	ABS	QTY IND. BOX	SKF	TIMKEN	OEM
PHU2106	-	GEN2 BB	NO	1	BR930106	512106	FORD F0DZ1104B	
	PFI P/N	TYPE	GEN	ABS	QTY IND. BOX	SKF	TIMKEN	OEM
PHU2118	-	GEN2 BB	YES	1	VKBA3781	K81914	FORD F32Z1104C	
	PFI P/N	TYPE	GEN	ABS	QTY IND. BOX	SKF	TIMKEN	OEM
PHU2119	-	GEN2 BB	NO	1	VKBA3229	512119	FORD F32Z1104B	
	PFI P/N	TYPE	GEN	ABS	QTY IND. BOX	SKF	TIMKEN	OEM
PHU2120	-	GEN2 BB	YES	1	BR930174	512120	HONDA 42200-SW5-C51	
	PFI P/N	TYPE	GEN	ABS	QTY IND. BOX	SKF	TIMKEN	OEM
PHU2121	-	GEN2 BB	YES	1	BR930229	512121	HONDA 42200-SZ3-J01	
	PFI P/N	TYPE	GEN	ABS	QTY IND. BOX	SKF	TIMKEN	OEM
PHU2122	-	GEN2 BB	NO	1	-	512122	HONDA 42200-SM5-A01	
	PFI P/N	TYPE	GEN	ABS	QTY IND. BOX	SKF	TIMKEN	OEM
PHU2123	-	GEN2 BB	YES	1	BR930185	512123	HONDA 42200-SZ3-951	
	PFI P/N	TYPE	GEN	ABS	QTY IND. BOX	SKF	TIMKEN	OEM
PHU2125	-	GEN3 BB	NO	1	BR930193	512125	CHRYSLER 4486860	
	PFI P/N	TYPE	GEN	ABS	QTY IND. BOX	SKF	TIMKEN	OEM
PHU2133	-	GEN3 BB	YES	1	BR930176	512133	CHRYSLER 5003550AA	

AUTOMOTIVE WHEEL HUBS AND KITS 2ND AND 3RD GEN

MAZAS DE RUEDA Y KITS 2A Y 3ERA GENERACIÓN

21



PFI P/N	TYPE	GEN	ABS	QTY IND. BOX	SKF	TIMKEN	OEM
PHU2136	-	GEN3 BB	YES	1	BR930172	HA590306	CHRYSLER MR455808



PFI P/N	TYPE	GEN	ABS	QTY IND. BOX	SKF	TIMKEN	OEM
PHU2137	-	GEN2 BB	NO	1	VKBA3234	512137	TOYOTA 42450-20051



PFI P/N	TYPE	GEN	ABS	QTY IND. BOX	SKF	TIMKEN	OEM
PHU2144	-	GEN2 BB	YES	1	BR930079	512144	HONDA 42200-S30-J51



PFI P/N	TYPE	GEN	ABS	QTY IND. BOX	SKF	TIMKEN	OEM
PHU2148	-	GEN2 BB	NO	1	VKBA3305	512148	CHRYSLER MB844919



PFI P/N	TYPE	GEN	ABS	QTY IND. BOX	SKF	TIMKEN	OEM
PHU2149	-	GEN2 BB	YES	1	BR930060	512149	FORD F7AZ1104AC



PFI P/N	TYPE	GEN	ABS	QTY IND. BOX	SKF	TIMKEN	OEM
PHU2151	-	GEN3 BB	YES	1	BR930145	512151	GM 7467127



PFI P/N	TYPE	GEN	ABS	QTY IND. BOX	SKF	TIMKEN	OEM
PHU2153	-	GEN3 BB	YES	1	BR930198	512153	GM 7470571



PFI P/N	TYPE	GEN	ABS	QTY IND. BOX	SKF	TIMKEN	OEM
PHU2155	-	GEN3 BB	YES	1	BR930069	512155	CHRYSLER 4683316



PFI P/N	TYPE	GEN	ABS	QTY IND. BOX	SKF	TIMKEN	OEM
PHU2156	-	GEN3 BB	YES	1	BR930067	512156	CHRYSLER 4683514

AUTOMOTIVE WHEEL HUBS AND KITS 2ND AND 3RD GEN

MAZAS DE RUEDA Y KITS 2A Y 3ERA GENERACIÓN

21



PFI P/N	TYPE	GEN	ABS	QTY IND. BOX	SKF	TIMKEN	OEM
PHU2157	-	GEN3 BB	NO	1	BR930066	512157	CHRYSLER 4641525



PFI P/N	TYPE	GEN	ABS	QTY IND. BOX	SKF	TIMKEN	OEM
PHU2158	-	GEN2 BB	NO	1	VKBA3218	512158	CHRYSLER MB584326



PFI P/N	TYPE	GEN	ABS	QTY IND. BOX	SKF	TIMKEN	OEM
PHU2160	-	GEN2 BB	YES	1	VKBA3795	512160	HYUNDAI 52710-29150



PFI P/N	TYPE	GEN	ABS	QTY IND. BOX	SKF	TIMKEN	OEM
PHU2161	-	GEN2 BB	YES	1	VKBA3298	512161	FORD F4CZ1104C



PFI P/N	TYPE	GEN	ABS	QTY IND. BOX	SKF	TIMKEN	OEM
PHU2161K	KIT	GEN2 BB	YES	1	VKBA3298	-	FORD F6CZ1104AA



PFI P/N	TYPE	GEN	ABS	QTY IND. BOX	SKF	TIMKEN	OEM
PHU2162	-	GEN2 BB	YES	1	BR930222	512162	FORD YF1C1104AC



PFI P/N	TYPE	GEN	ABS	QTY IND. BOX	SKF	TIMKEN	OEM
PHU2164	-	GEN2 BB	NO	1	-	512164	FORD 3F1Z1104DA



PFI P/N	TYPE	GEN	ABS	QTY IND. BOX	SKF	TIMKEN	OEM
PHU2165	-	GEN2 BB	YES	1	VKBA3268	512165	HYUNDAI 52710-29400



PFI P/N	TYPE	GEN	ABS	QTY IND. BOX	SKF	TIMKEN	OEM
PHU2166	-	GEN2 BB	NO	1	VKBA6858	512166	HONDA 42201-S10-A01

AUTOMOTIVE WHEEL HUBS AND KITS 2ND AND 3RD GEN

MAZAS DE RUEDA Y KITS 2A Y 3ERA GENERACIÓN

21



PFI P/N	TYPE	GEN	ABS	QTY IND. BOX	SKF	TIMKEN	OEM
PHU2167	-	GEN2 BB	YES	1	VKBA6588	512167	CHRYSLER 4509767



PFI P/N	TYPE	GEN	ABS	QTY IND. BOX	SKF	TIMKEN	OEM
PHU2168	-	GEN2 BB	YES	1	VKBA6589	512168	CHRYSLER 4509766



PFI P/N	TYPE	GEN	ABS	QTY IND. BOX	SKF	TIMKEN	OEM
PHU2169	-	GEN3 BB	YES	1	VKBA6600	512169	CHRYSLER 4721515AB



PFI P/N	TYPE	GEN	ABS	QTY IND. BOX	SKF	TIMKEN	OEM
PHU2170	-	GEN3 BB	NO	1	-	512170	CHRYSLER 4683869AA



PFI P/N	TYPE	GEN	ABS	QTY IND. BOX	SKF	TIMKEN	OEM
PHU2171	-	GEN3 BB	NO	1	-	512171	GM 94084561



PFI P/N	TYPE	GEN	ABS	QTY IND. BOX	SKF	TIMKEN	OEM
PHU2172	-	GEN2 BB	YES	1	-	512172	HONDA 42200-SV2-N50



PFI P/N	TYPE	GEN	ABS	QTY IND. BOX	SKF	TIMKEN	OEM
PHU2173	-	GEN2 BB	YES	1	-	512173	HONDA 42200S3MA51



PFI P/N	TYPE	GEN	ABS	QTY IND. BOX	SKF	TIMKEN	OEM
PHU2174	-	GEN2 BB	NO	1	VKBA6841	512174	HONDA 42200-S5A-A21



PFI P/N	TYPE	GEN	ABS	QTY IND. BOX	SKF	TIMKEN	OEM
PHU2175	-	GEN2 BB	YES	1	VKBA6834	512175	HONDA 42200-S5A-008

AUTOMOTIVE WHEEL HUBS AND KITS 2ND AND 3RD GEN

MAZAS DE RUEDA Y KITS 2A Y 3ERA GENERACIÓN

21



PFI P/N	TYPE	GEN	ABS	QTY IND. BOX	SKF	TIMKEN	OEM
PHU2176	-	GEN2 BB	NO	1	VKBA3953	512176	HONDA 42200-S84-A01



PFI P/N	TYPE	GEN	ABS	QTY IND. BOX	SKF	TIMKEN	OEM
PHU2177	-	GEN2 BB	YES	1	BR930234	-	HONDA 42200S84A31



PFI P/N	TYPE	GEN	ABS	QTY IND. BOX	SKF	TIMKEN	OEM
PHU2178	-	GEN2 BB	YES	1	VKBA3952	512178	HONDA 42200-S84-C31



PFI P/N	TYPE	GEN	ABS	QTY IND. BOX	SKF	TIMKEN	OEM
PHU2179	-	GEN2 BB	YES	1	VKBA3954	512179	HONDA 42200-S87-C51



PFI P/N	TYPE	GEN	ABS	QTY IND. BOX	SKF	TIMKEN	OEM
PHU2180	-	GEN2 BB	YES	1	BR930159	512180	HONDA 42200S0XA52



PFI P/N	TYPE	GEN	ABS	QTY IND. BOX	SKF	TIMKEN	OEM
PHU2181	-	GEN2 BB	NO	1	VKBA7407	512181	MITSUBISHI MR403968



PFI P/N	TYPE	GEN	ABS	QTY IND. BOX	SKF	TIMKEN	OEM
PHU2182	-	GEN2 BB	NO	1	VKBA3715	512182	GM 30002467



PFI P/N	TYPE	GEN	ABS	QTY IND. BOX	SKF	TIMKEN	OEM
PHU2183	-	GEN2 BB	NO	1	VKBA6888	512183	SUBARU 28474-AE00A



PFI P/N	TYPE	GEN	ABS	QTY IND. BOX	SKF	TIMKEN	OEM
PHU2184	-	GEN3 BB	YES	1	BR930436	512184	TOYOTA 42450-02010

AUTOMOTIVE WHEEL HUBS AND KITS 2ND AND 3RD GEN

MAZAS DE RUEDA Y KITS 2A Y 3ERA GENERACIÓN

21

	PFI P/N	TYPE	GEN	ABS	QTY IND. BOX	SKF	TIMKEN	OEM
	PHU2185	-	GEN2 BB	NO	1	VKBA6868	512185	mitsubishi MR223284
	PFI P/N	TYPE	GEN	ABS	QTY IND. BOX	SKF	TIMKEN	OEM
	PHU2187	-	GEN3 BB	YES	1	VKBA3489	512187	audi 8E0501611J
	PFI P/N	TYPE	GEN	ABS	QTY IND. BOX	SKF	TIMKEN	OEM
	PHU2187K	KIT	GEN3 BB	YES	1	VKBA3489	-	audi 8E0501611J
	PFI P/N	TYPE	GEN	ABS	QTY IND. BOX	SKF	TIMKEN	OEM
	PHU2188	-	GEN2 BB	YES	1	BR930383	512188	honda 42200-SDA-A51
	PFI P/N	TYPE	GEN	ABS	QTY IND. BOX	SKF	TIMKEN	OEM
	PHU2189	-	GEN3 BB	YES	1	VKBA6942	512189	hyundai 52730-39000
	PFI P/N	TYPE	GEN	ABS	QTY IND. BOX	SKF	TIMKEN	OEM
	PHU2190	-	GEN3 BB	YES	1	VKBA3793	512190	hyundai 52730-38101
	PFI P/N	TYPE	GEN	ABS	QTY IND. BOX	SKF	TIMKEN	OEM
	PHU2191	-	GEN3 BB	NO	1	VKBA3265	512191	hyundai 52730-38000
	PFI P/N	TYPE	GEN	ABS	QTY IND. BOX	SKF	TIMKEN	OEM
	PHU2192	-	GEN2 BB	YES	1	VKBA3270	512192	hyundai 52710-25100
	PFI P/N	TYPE	GEN	ABS	QTY IND. BOX	SKF	TIMKEN	OEM
	PHU2193	-	GEN2 BB	NO	1	VKBA3271	-	hyundai 52710-25000

AUTOMOTIVE WHEEL HUBS AND KITS 2ND AND 3RD GEN

MAZAS DE RUEDA Y KITS 2A Y 3ERA GENERACIÓN

21



PFI P/N	TYPE	GEN	ABS	QTY IND. BOX	SKF	TIMKEN	OEM
PHU2194	-	GEN2 BB	NO	1	VKBA6838	512194	HYUNDAI 52710-2D000



PFI P/N	TYPE	GEN	ABS	QTY IND. BOX	SKF	TIMKEN	OEM
PHU2195	-	GEN2 BB	YES	1	VKBA6890	HA590194	HYUNDAI 52710-17100



PFI P/N	TYPE	GEN	ABS	QTY IND. BOX	SKF	TIMKEN	OEM
PHU2196	-	GEN2 BB	YES	1	VKBA6941	512196	HYUNDAI 52750-26100



PFI P/N	TYPE	GEN	ABS	QTY IND. BOX	SKF	TIMKEN	OEM
PHU2197	-	GEN2 BB	NO	1	VKBA6939	512197	HYUNDAI 52710-3A001



PFI P/N	TYPE	GEN	ABS	QTY IND. BOX	SKF	TIMKEN	OEM
PHU2198	-	GEN2 BB	YES	1	VKBA6814	512198	HYUNDAI 52710-2C100



PFI P/N	TYPE	GEN	ABS	QTY IND. BOX	SKF	TIMKEN	OEM
PHU2199	-	GEN2 BB	YES	1	VKBA6813	512199	HYUNDAI 52710-2C000



PFI P/N	TYPE	GEN	ABS	QTY IND. BOX	SKF	TIMKEN	OEM
PHU2200	-	GEN2 BB	NO	1	VKBA3279	512200	KIA 0K202-26-150



PFI P/N	TYPE	GEN	ABS	QTY IND. BOX	SKF	TIMKEN	OEM
PHU2201	-	GEN3 BB	YES	1	BR930362	512201	NISSAN 43202-3Z010











PFI P/N	TYPE	GEN	ABS	QTY IND. BOX	SKF	TIMKEN	OEM
PHU2202	-	GEN3 BB	NO	1	-	512202	NISSAN 43202-3Z000

AUTOMOTIVE WHEEL HUBS AND KITS 2ND AND 3RD GEN

MAZAS DE RUEDA Y KITS 2A Y 3ERA GENERACIÓN

21

	PFI P/N	TYPE	GEN	ABS	QTY IND. BOX	SKF	TIMKEN	OEM
	PHU2203-46	-	GEN2 BB	YES	1	VKBA6981	512203	NISSAN 43200-2Y000
	PFI P/N	TYPE	GEN	ABS	QTY IND. BOX	SKF	TIMKEN	OEM
	PHU2205	-	GEN3 BB	NO	1	BR930294	HA591050	TOYOTA 42410-50010
	PFI P/N	TYPE	GEN	ABS	QTY IND. BOX	SKF	TIMKEN	OEM
	PHU2206	-	GEN3 BB	YES	1	VKBA3944	HA592460	TOYOTA 42460-06020
	PFI P/N	TYPE	GEN	ABS	QTY IND. BOX	SKF	TIMKEN	OEM
	PHU2207	-	GEN3 BB	YES	1	VKBA3947	HA592450	TOYOTA 42410-06050
	PFI P/N	TYPE	GEN	ABS	QTY IND. BOX	SKF	TIMKEN	OEM
	PHU2208	-	GEN3 BB	NO	1	BR930232	HA596030	TOYOTA 42410-06030
	PFI P/N	TYPE	GEN	ABS	QTY IND. BOX	SKF	TIMKEN	OEM
	PHU2209	-	GEN3 BB	YES	1	VKBA3931	HA594245	TOYOTA 42450-0D010
	PFI P/N	TYPE	GEN	ABS	QTY IND. BOX	SKF	TIMKEN	OEM
	PHU2210	-	GEN3 BB	NO	1	VKBA3930	HA592410	TOYOTA 42410-52021
	PFI P/N	TYPE	GEN	ABS	QTY IND. BOX	SKF	TIMKEN	OEM
	PHU2211	-	GEN2 BB	NO	1	BR930292	HA594301	TOYOTA 42409-34010
	PFI P/N	TYPE	GEN	ABS	QTY IND. BOX	SKF	TIMKEN	OEM
	PHU2212	-	GEN3 BB	YES	1	VKBA6823	HA594504	TOYOTA 42450-42010

AUTOMOTIVE WHEEL HUBS AND KITS 2ND AND 3RD GEN

MAZAS DE RUEDA Y KITS 2A Y 3ERA GENERACIÓN

21



PFI P/N	TYPE	GEN	ABS	QTY IND. BOX	SKF	TIMKEN	OEM
PHU2213	-	GEN3 BB	NO	1	VKBA6822	HA594241	TOYOTA 42410-42030



PFI P/N	TYPE	GEN	ABS	QTY IND. BOX	SKF	TIMKEN	OEM
PHU2217	-	GEN3 BB	YES	1	VKBA6925	HA590055	GM 88970098



PFI P/N	TYPE	GEN	ABS	QTY IND. BOX	SKF	TIMKEN	OEM
PHU2218	-	GEN3 BB	NO	1	BR930329	512218	GM 88970097



PFI P/N	TYPE	GEN	ABS	QTY IND. BOX	SKF	TIMKEN	OEM
PHU2219	-	GEN2 BB	YES	1	BR930057	HA590057	FORD XF5Z1109BA



PFI P/N	TYPE	GEN	ABS	QTY IND. BOX	SKF	TIMKEN	OEM
PHU2220	-	GEN2 BB	YES	1	BR930199	512220	CHRYSLER 5003550AB



PFI P/N	TYPE	GEN	ABS	QTY IND. BOX	SKF	TIMKEN	OEM
PHU2221	-	GEN3 BB	NO	1	BR930312	512221	GM 12413029



PFI P/N	TYPE	GEN	ABS	QTY IND. BOX	SKF	TIMKEN	OEM
PHU2223	-	GEN3 BB	YES	1	BR930081	512223	GM 25693148



PFI P/N	TYPE	GEN	ABS	QTY IND. BOX	SKF	TIMKEN	OEM
PHU2225	-	GEN2 BB	NO	1	VKBA3445	512225	BMW 33411095652



PFI P/N	TYPE	GEN	ABS	QTY IND. BOX	SKF	TIMKEN	OEM
PHU2226	-	GEN2 BB	YES	1	VKBA3675	BM500010	BMW 33416762314

AUTOMOTIVE WHEEL HUBS AND KITS 2ND AND 3RD GEN

MAZAS DE RUEDA Y KITS 2A Y 3ERA GENERACIÓN

21



PFI P/N	TYPE	GEN	ABS	QTY IND. BOX	SKF	TIMKEN	OEM
PHU2226K	KIT	GEN2 BB	YES	1	VKBA 3675	-	BMW 33411095238



PFI P/N	TYPE	GEN	ABS	QTY IND. BOX	SKF	TIMKEN	OEM
PHU2227	-	GEN2 BB	YES	1	VKBA6909	HA594246	FAG 713621200



PFI P/N	TYPE	GEN	ABS	QTY IND. BOX	SKF	TIMKEN	OEM
PHU2227K	KIT	GEN2 BB	YES	1	VKBA6909	-	TOYOTA 42460-60020



PFI P/N	TYPE	GEN	ABS	QTY IND. BOX	SKF	TIMKEN	OEM
PHU2228	-	GEN2 BB	YES	1	VKBA6907	HA590050	FAG 713621210



PFI P/N	TYPE	GEN	ABS	QTY IND. BOX	SKF	TIMKEN	OEM
PHU2228K	KIT	GEN2 BB	YES	1	VKBA6907	-	TOYOTA 4245060050



PFI P/N	TYPE	GEN	ABS	QTY IND. BOX	SKF	TIMKEN	OEM
PHU2229	-	GEN3 BB	YES	1	BR930327	512229	GM 22679995



PFI P/N	TYPE	GEN	ABS	QTY IND. BOX	SKF	TIMKEN	OEM
PHU2230	-	GEN3 BB	NO	1	BR930328	512230	GM 21990451



PFI P/N	TYPE	GEN	ABS	QTY IND. BOX	SKF	TIMKEN	OEM
PHU2231	-	GEN2 BB	YES	1	VKBA3606	512231	AUDI 8E0598611



PFI P/N	TYPE	GEN	ABS	QTY IND. BOX	SKF	TIMKEN	OEM
PHU2233	-	GEN3 BB	YES	1	VKBA3524	HA590389	VOLVO 9173872

AUTOMOTIVE WHEEL HUBS AND KITS 2ND AND 3RD GEN

MAZAS DE RUEDA Y KITS 2A Y 3ERA GENERACIÓN

21



PFI P/N	TYPE	GEN	ABS	QTY IND. BOX	SKF	TIMKEN	OEM
PHU2234	-	GEN3 BB	YES	1	-	512234	VOLVO 86246477



PFI P/N	TYPE	GEN	ABS	QTY IND. BOX	SKF	TIMKEN	OEM
PHU2235	-	GEN3 BB	YES	1	-	512235	mitsubishi MB864967



PFI P/N	TYPE	GEN	ABS	QTY IND. BOX	SKF	TIMKEN	OEM
PHU2237	-	GEN3 BB	YES	1	-	512150	GM 7467557



PFI P/N	TYPE	GEN	ABS	QTY IND. BOX	SKF	TIMKEN	OEM
PHU2238	-	GEN3 BB	YES	1	BR930311	512238	GM 7470617



PFI P/N	TYPE	GEN	ABS	QTY IND. BOX	SKF	TIMKEN	OEM
PHU2240	-	GEN2 BB	NO	1	VKBA6857	HA592210	HONDA 42200-S10-A01



PFI P/N	TYPE	GEN	ABS	QTY IND. BOX	SKF	TIMKEN	OEM
PHU2241	-	GEN2 BB	NO	1	VKBA6979	HA590160	SUZUKI 43402-54G10



PFI P/N	TYPE	GEN	ABS	QTY IND. BOX	SKF	TIMKEN	OEM
PHU2242	-	GEN2 BB	NO	1	VKBA3304	512242	HONDA 42200-S50-C01



PFI P/N	TYPE	GEN	ABS	QTY IND. BOX	SKF	TIMKEN	OEM
PHU2243	-	GEN3 BB	YES	1	BR930458	HA590079	GM 25737778



PFI P/N	TYPE	GEN	ABS	QTY IND. BOX	SKF	TIMKEN	OEM
PHU2247	-	GEN3 BB	YES	1	BR90365	HA590066	GM 15839050

AUTOMOTIVE WHEEL HUBS AND KITS 2ND AND 3RD GEN

MAZAS DE RUEDA Y KITS 2A Y 3ERA GENERACIÓN

21



PFI P/N	TYPE	GEN	ABS	QTY IND. BOX	SKF	TIMKEN	OEM
PHU2248	-	GEN3 BB	NO	1	BR930364	HA590067	GM 15839051



PFI P/N	TYPE	GEN	ABS	QTY IND. BOX	SKF	TIMKEN	OEM
PHU2250	-	GEN3 BB	YES	1	BR930488	HA590088	GM 15889806



PFI P/N	TYPE	GEN	ABS	QTY IND. BOX	SKF	TIMKEN	OEM
PHU2253	-	GEN3 BB	YES	1	-	-	VOLVO 8624647



PFI P/N	TYPE	GEN	ABS	QTY IND. BOX	SKF	TIMKEN	OEM
PHU2253K	KIT	GEN3 BB	YES	1	VKBA3632	HA590218	VOLVO 8624647



PFI P/N	TYPE	GEN	ABS	QTY IND. BOX	SKF	TIMKEN	OEM
PHU2254	-	GEN2 BB	YES	1	VKBA3418	HA597587	VOLVO 27195



PFI P/N	TYPE	GEN	ABS	QTY IND. BOX	SKF	TIMKEN	OEM
PHU2257	-	GEN3 BB	YES	1	VKBA6917	HA590164	HONDA 42200-SNA-951



PFI P/N	TYPE	GEN	ABS	QTY IND. BOX	SKF	TIMKEN	OEM
PHU2258	-	GEN2 BB	YES	1	VKBA6839	HA590009	HONDA 42200-S5A-J01



PFI P/N	TYPE	GEN	ABS	QTY IND. BOX	SKF	TIMKEN	OEM
PHU2259	-	GEN2 BB	YES	1	VKBA6846	HA590005	HONDA 42200-S7A-008



PFI P/N	TYPE	GEN	ABS	QTY IND. BOX	SKF	TIMKEN	OEM
PHU2262	-	GEN2 BB	YES	1	BR930619	BM500003	HONDA 42200-SCV-A31

AUTOMOTIVE WHEEL HUBS AND KITS 2ND AND 3RD GEN

MAZAS DE RUEDA Y KITS 2A Y 3ERA GENERACIÓN

21



PFI P/N	TYPE	GEN	ABS	QTY IND. BOX	SKF	TIMKEN	OEM
PHU2263	-	GEN2 BB	YES	1	BR930319	BM500014	HONDA 42201-SCV-A12



PFI P/N	TYPE	GEN	ABS	QTY IND. BOX	SKF	TIMKEN	OEM
PHU2265	-	GEN3 BB	YES	1	VKBA6950	HA590325	HYUNDAI 52730-2G200



PFI P/N	TYPE	GEN	ABS	QTY IND. BOX	SKF	TIMKEN	OEM
PHU2274	-	GEN3 BB	YES	1	BR930499	HA590128	mitsubishi MR589520



PFI P/N	TYPE	GEN	ABS	QTY IND. BOX	SKF	TIMKEN	OEM
PHU2276	-	GEN2 BB	YES	1	-	HA590104	mitsubishi MR493619



PFI P/N	TYPE	GEN	ABS	QTY IND. BOX	SKF	TIMKEN	OEM
PHU2277	-	GEN2 BB	YES	1	BR930440	HA590101	mitsubishi MR527452



PFI P/N	TYPE	GEN	ABS	QTY IND. BOX	SKF	TIMKEN	OEM
PHU2280	-	GEN3 BB	YES	1	BR930347	512280	TOYOTA 4245008020



PFI P/N	TYPE	GEN	ABS	QTY IND. BOX	SKF	TIMKEN	OEM
PHU2282	-	GEN3 BB	YES	1	BR930376	HA592461	TOYOTA 4246048030



PFI P/N	TYPE	GEN	ABS	QTY IND. BOX	SKF	TIMKEN	OEM
PHU2283	-	GEN3 BB	YES	1	BR930377	HA592451	TOYOTA 4245048030



PFI P/N	TYPE	GEN	ABS	QTY IND. BOX	SKF	TIMKEN	OEM
PHU2284	-	GEN3 BB	NO	1	VKBA6963	HA590338	TOYOTA 42410-48040

AUTOMOTIVE WHEEL HUBS AND KITS 2ND AND 3RD GEN

MAZAS DE RUEDA Y KITS 2A Y 3ERA GENERACIÓN

21



PFI P/N	TYPE	GEN	ABS	QTY IND. BOX	SKF	TIMKEN	OEM
PHU2285	-	GEN3 BB	YES	1	BR930430	HA590080	GM 15798483



PFI P/N	TYPE	GEN	ABS	QTY IND. BOX	SKF	TIMKEN	OEM
PHU2286	-	GEN3 BB	YES	1	-	HA590010	KIA 52730-3F000



PFI P/N	TYPE	GEN	ABS	QTY IND. BOX	SKF	TIMKEN	OEM
PHU2287	-	GEN3 BB	YES	1	BR930369	HA590081	GM 22706424



PFI P/N	TYPE	GEN	ABS	QTY IND. BOX	SKF	TIMKEN	OEM
PHU2289	-	GEN3 BB	YES	1	BR930431	HA590143	mitsubishi MR589517



PFI P/N	TYPE	GEN	ABS	QTY IND. BOX	SKF	TIMKEN	OEM
PHU2294	-	GEN2 BB	YES	1	BR930402	512294	TOYOTA 4246004010



PFI P/N	TYPE	GEN	ABS	QTY IND. BOX	SKF	TIMKEN	OEM
PHU2295	-	GEN2 BB	YES	1	BR930401	512295	TOYOTA 4245004010



PFI P/N	TYPE	GEN	ABS	QTY IND. BOX	SKF	TIMKEN	OEM
PHU2299	-	GEN3 BB	YES	1	BR930709	512299	FORD 5F9Z1104BA



PFI P/N	TYPE	GEN	ABS	QTY IND. BOX	SKF	TIMKEN	OEM
PHU2302	-	GEN3 BB	YES	1	VKBA6769	HA590141	CHRYSLER 52111884AA



PFI P/N	TYPE	GEN	ABS	QTY IND. BOX	SKF	TIMKEN	OEM
PHU2303	-	GEN2 BB	NO	1	-	HA590110	NISSAN 43200-4M400

AUTOMOTIVE WHEEL HUBS AND KITS 2ND AND 3RD GEN

MAZAS DE RUEDA Y KITS 2A Y 3ERA GENERACIÓN

21

	PFI P/N	TYPE	GEN	ABS	QTY IND. BOX	SKF	TIMKEN	OEM
	PHU2304	-	GEN3 BB	YES	1	VKBA3673	HA590161	BMW 33416778944
	PFI P/N	TYPE	GEN	ABS	QTY IND. BOX	SKF	TIMKEN	OEM
	PHU2304K	KIT	GEN3 BB	YES	1	VKBA3673	-	BMW 33416778944
	PFI P/N	TYPE	GEN	ABS	QTY IND. BOX	SKF	TIMKEN	OEM
	PHU2305	-	GEN2 BB	NO	1	VKBA3536	HA590215	AUDI 8D0498625C
	PFI P/N	TYPE	GEN	ABS	QTY IND. BOX	SKF	TIMKEN	OEM
	PHU2305K	KIT	GEN2 BB	NO	1	VKBA 3536	-	AUDI 8E0498625B
	PFI P/N	TYPE	GEN	ABS	QTY IND. BOX	SKF	TIMKEN	OEM
	PHU2310K	KIT	GEN3 BB	YES	1	VKBA7529	HA590370	TOYOTA 42450-33020
	PFI P/N	TYPE	GEN	ABS	QTY IND. BOX	SKF	TIMKEN	OEM
	PHU2311K	KIT	GEN3 BB	NO	1	-	HA590371	TOYOTA 42301-33010
	PFI P/N	TYPE	GEN	ABS	QTY IND. BOX	SKF	TIMKEN	OEM
	PHU2312	-	GEN3 BB	YES	1	BR930490	HA590022	FORD 6F2Z1109B
	PFI P/N	TYPE	GEN	ABS	QTY IND. BOX	SKF	TIMKEN	OEM
	PHU2313	-	GEN3 BB	YES	1	BR930489	HA590021	FORD 6F2Z1109A
	PFI P/N	TYPE	GEN	ABS	QTY IND. BOX	SKF	TIMKEN	OEM
	PHU2317	-	GEN3 BB	NO	1	VKBA7419	HA590113	DAEWOO 96639606

AUTOMOTIVE WHEEL HUBS AND KITS 2ND AND 3RD GEN

MAZAS DE RUEDA Y KITS 2A Y 3ERA GENERACIÓN

21



PFI P/N	TYPE	GEN	ABS	QTY IND. BOX	SKF	TIMKEN	OEM
PHU2319K	KIT	GEN2 BB	YES	1	VKBA3644	-	AUDI 1T0598611B



PFI P/N	TYPE	GEN	ABS	QTY IND. BOX	SKF	TIMKEN	OEM
PHU2320	-	GEN3 BB	YES	1	BR930628	HA590432	HONDA 42200-TK8-A01



PFI P/N	TYPE	GEN	ABS	QTY IND. BOX	SKF	TIMKEN	OEM
PHU2321	-	GEN3 BB	YES	1	BR930606	HA590146	HONDA 42200-SJA-008



PFI P/N	TYPE	GEN	ABS	QTY IND. BOX	SKF	TIMKEN	OEM
PHU2322	-	GEN3 BB	YES	1	BR930629	512322	HONDA 42200-SNC-951



PFI P/N	TYPE	GEN	ABS	QTY IND. BOX	SKF	TIMKEN	OEM
PHU2323	-	GEN2 BB	YES	1	VKBA7447	512323	HONDA 42200-SLA-N01



PFI P/N	TYPE	GEN	ABS	QTY IND. BOX	SKF	TIMKEN	OEM
PHU2325	-	GEN3 BB	NO	1	VKBA6808	HA590184	HYUNDAI 52750-1G001



PFI P/N	TYPE	GEN	ABS	QTY IND. BOX	SKF	TIMKEN	OEM
PHU2326	-	GEN3 BB	YES	1	VKBA6948	512326	HYUNDAI 52710-2B100



PFI P/N	TYPE	GEN	ABS	QTY IND. BOX	SKF	TIMKEN	OEM
PHU2327	-	GEN3 BB	YES	1	VKBA3962	HA590019	HONDA 42200-SEA-951



PFI P/N	TYPE	GEN	ABS	QTY IND. BOX	SKF	TIMKEN	OEM
PHU2331	-	GEN3 BB	YES	1	-	HA590221	CHRYSLER 5105771AB

AUTOMOTIVE WHEEL HUBS AND KITS 2ND AND 3RD GEN

MAZAS DE RUEDA Y KITS 2A Y 3ERA GENERACIÓN









21

	PFI P/N	TYPE	GEN	ABS	QTY IND. BOX	SKF	TIMKEN	OEM
	PHU2332	-	GEN3 BB	YES	1	-	HA590216	CHRYSLER 5105719AA
	PFI P/N	TYPE	GEN	ABS	QTY IND. BOX	SKF	TIMKEN	OEM
	PHU2332K	KIT	GEN3 BB	YES	1	BR930609	-	CHRYSLER 4766719AA
	PFI P/N	TYPE	GEN	ABS	QTY IND. BOX	SKF	TIMKEN	OEM
	PHU2333	-	GEN3 BB	YES	1	BR930649	HA590230	CHRYSLER 5105770AC
	PFI P/N	TYPE	GEN	ABS	QTY IND. BOX	SKF	TIMKEN	OEM
	PHU2335	-	GEN3 BB	NO	1	BR930636	HA590183	FORD 7T4Z1104C
	PFI P/N	TYPE	GEN	ABS	QTY IND. BOX	SKF	TIMKEN	OEM
	PHU2336	-	GEN2 BB	YES	1	VKBA3656	HA590159	AUDI 1K0-598-611
	PFI P/N	TYPE	GEN	ABS	QTY IND. BOX	SKF	TIMKEN	OEM
	PHU2336K	KIT	GEN2 BB	YES	1	VKBA3656	-	AUDI 1K0-501-611G
	PFI P/N	TYPE	GEN	ABS	QTY IND. BOX	SKF	TIMKEN	OEM
	PHU2337	-	GEN3 BB	YES	1	VKBA6955	HA590136	TOYOTA 42410-30020
	PFI P/N	TYPE	GEN	ABS	QTY IND. BOX	SKF	TIMKEN	OEM
	PHU2339	-	GEN2 BB	YES	1	BR930633	HA590103	MITSUBISHI MB584600
	PFI P/N	TYPE	GEN	ABS	QTY IND. BOX	SKF	TIMKEN	OEM
	PHU2340	-	GEN3 BB	YES	1	VKBA6905	512340	HYUNDAI 52730-2H000

AUTOMOTIVE WHEEL HUBS AND KITS 2ND AND 3RD GEN

MAZAS DE RUEDA Y KITS 2A Y 3ERA GENERACIÓN

21

	PFI P/N	TYPE	GEN	ABS	QTY IND. BOX	SKF	TIMKEN	OEM
	PHU2342	-	GEN3 BB	YES	1	BR930728	HA590229	HONDA 42200TA0A51
	PFI P/N	TYPE	GEN	ABS	QTY IND. BOX	SKF	TIMKEN	OEM
	PHU2344	-	GEN3 BB	YES	1	BR930719	HA590190	HONDA 42-200-SWB-951
	PFI P/N	TYPE	GEN	ABS	QTY IND. BOX	SKF	TIMKEN	OEM
	PHU2345	-	GEN3 BB	YES	1	VKBA7441	HA590204	HONDA 42-200-STK-951
	PFI P/N	TYPE	GEN	ABS	QTY IND. BOX	SKF	TIMKEN	OEM
	PHU2346	-	GEN2 BB	NO	1	-	-	NISSAN 43210-AL500
	PFI P/N	TYPE	GEN	ABS	QTY IND. BOX	SKF	TIMKEN	OEM
	PHU2348	-	GEN3 BB	NO	1	BR930680	HA590098	MAZDA BN8B2615XF
	PFI P/N	TYPE	GEN	ABS	QTY IND. BOX	SKF	TIMKEN	OEM
	PHU2349	-	GEN3 BB	YES	1	BR930706	HA590195	MAZDA GS1D2615XA
	PFI P/N	TYPE	GEN	ABS	QTY IND. BOX	SKF	TIMKEN	OEM
	PHU2350	-	GEN3 BB	NO	1	VKBA7544	HA590193	MAZDA G33S-26-15X
	PFI P/N	TYPE	GEN	ABS	QTY IND. BOX	SKF	TIMKEN	OEM
	PHU2351	-	GEN2 BB	YES	1	BR930617	BM500015	TOYOTA 42450-0C010
	PFI P/N	TYPE	GEN	ABS	QTY IND. BOX	SKF	TIMKEN	OEM
	PHU2352	-	GEN2 BB	YES	1	BR930616	BM500016	TOYOTA 42460-0C010

AUTOMOTIVE WHEEL HUBS AND KITS 2ND AND 3RD GEN

MAZAS DE RUEDA Y KITS 2A Y 3ERA GENERACIÓN

21



PFI P/N	TYPE	GEN	ABS	QTY IND. BOX	SKF	TIMKEN	OEM
PHU2353	-	GEN3 BB	YES	1	VKBA7540	HA590202	HONDA 42200-TA0-A51



PFI P/N	TYPE	GEN	ABS	QTY IND. BOX	SKF	TIMKEN	OEM
PHU2359	-	GEN3 BB	YES	1	BR930539	512359	GM 15819433



PFI P/N	TYPE	GEN	ABS	QTY IND. BOX	SKF	TIMKEN	OEM
PHU2363	-	GEN3 BB	YES	1	VKBA6985	HA590044	NISSAN 43202-CA000



PFI P/N	TYPE	GEN	ABS	QTY IND. BOX	SKF	TIMKEN	OEM
PHU2369	-	GEN3 BB	NO	1	VKBA6760	HA590358	CHRYSLER 4779572AA



PFI P/N	TYPE	GEN	ABS	QTY IND. BOX	SKF	TIMKEN	OEM
PHU2370	-	GEN3 BB	YES	1	VKBA6828	HA590170	TOYOTA 42450-52060



PFI P/N	TYPE	GEN	ABS	QTY IND. BOX	SKF	TIMKEN	OEM
PHU2373	-	GEN3 BB	NO	1	VKBA6998	HA590408	NISSAN 43202-JG200



PFI P/N	TYPE	GEN	ABS	QTY IND. BOX	SKF	TIMKEN	OEM
PHU2383	-	GEN3 BB	YES	1	-	HA590281	NISSAN 43202-EN000



PFI P/N	TYPE	GEN	ABS	QTY IND. BOX	SKF	TIMKEN	OEM
PHU2384	-	GEN3 BB	YES	1	BR930691	HA590280	NISSAN 4320-2ET010



PFI P/N	TYPE	GEN	ABS	QTY IND. BOX	SKF	TIMKEN	OEM
PHU2386	-	GEN3 BB	YES	1	VKBA7608	HA590288	NISSAN 43202-EE500

AUTOMOTIVE WHEEL HUBS AND KITS 2ND AND 3RD GEN

MAZAS DE RUEDA Y KITS 2A Y 3ERA GENERACIÓN

21

	PFI P/N	TYPE	GEN	ABS	QTY IND. BOX	SKF	TIMKEN	OEM
	PHU2403	-	GEN3 BB	YES	1	BR930713	HA590305	TOYOTA 42450-02170
	PFI P/N	TYPE	GEN	ABS	QTY IND. BOX	SKF	TIMKEN	OEM
	PHU2418	-	GEN3 BB	YES	1	VKBA6876	HA590366	TOYOTA 42450-12090
	PFI P/N	TYPE	GEN	ABS	QTY IND. BOX	SKF	TIMKEN	OEM
	PHU2509	-	GEN3 BB	YES	1	VKBA7566	HA590464	TOYOTA 42450-47050
	PFI P/N	TYPE	GEN	ABS	QTY IND. BOX	SKF	TIMKEN	OEM
	PHU2518	-	GEN3 BB	YES	1	BR930928	HA590522	SUBARU 28473-FL040
	PFI P/N	TYPE	GEN	ABS	QTY IND. BOX	SKF	TIMKEN	OEM
	PHU2552	-	GEN3 BB	YES	1	-	-	MAZDA KD312615XB
	PFI P/N	TYPE	GEN	ABS	QTY IND. BOX	SKF	TIMKEN	OEM
	PHU2570	-	GEN3 BB	NO	1	-	-	HONDA 42200-TBA-A02
	PFI P/N	TYPE	GEN	ABS	QTY IND. BOX	SKF	TIMKEN	OEM
	PHU2590	-	GEN3 BB	NO	1	-	-	OPEL 13507454
	PFI P/N	TYPE	GEN	ABS	QTY IND. BOX	SKF	TIMKEN	OEM
	PHU2633	-	GEN3 BB	NO	1	-	-	HONDA 42200-TLB-A51
	PFI P/N	TYPE	GEN	ABS	QTY IND. BOX	SKF	TIMKEN	OEM
	PHU2DACF028GX	-	GEN2 BB	NO	1	-	-	GM 25410172

AUTOMOTIVE WHEEL HUBS AND KITS 2ND AND 3RD GEN

MAZAS DE RUEDA Y KITS 2A Y 3ERA GENERACIÓN

21

	PFI P/N	TYPE	GEN	ABS	QTY IND. BOX	SKF	TIMKEN	OEM
	PHU2DACF300GZ	-	GEN2 BB	YES	1	-	-	GM 24535830
	PFI P/N	TYPE	GEN	ABS	QTY IND. BOX	SKF	TIMKEN	OEM
	PHU2QB501611A	-	GEN2 BB	YES	1	BAF-0196B	-	SEAT 200 501 611 B
	PFI P/N	TYPE	GEN	ABS	QTY IND. BOX	SKF	TIMKEN	OEM
	PHU3011K	KIT	GEN3 BB	NO	1	BR930091K	513011K	DANA B91
	PFI P/N	TYPE	GEN	ABS	QTY IND. BOX	SKF	TIMKEN	OEM
	PHU3012	-	GEN3 BB	NO	1	BR930093	513012	GM 7470559
	PFI P/N	TYPE	GEN	ABS	QTY IND. BOX	SKF	TIMKEN	OEM
	PHU3013	-	GEN3 BB	NO	1	BR930052K	513013	GM 7466920
	PFI P/N	TYPE	GEN	ABS	QTY IND. BOX	SKF	TIMKEN	OEM
	PHU3013K	KIT	GEN3 BB	NO	1	-	-	GM 7466920
	PFI P/N	TYPE	GEN	ABS	QTY IND. BOX	SKF	TIMKEN	OEM
	PHU3016	-	GEN3 BB	NO	1	BR930022K	513016K	-
	PFI P/N	TYPE	GEN	ABS	QTY IND. BOX	SKF	TIMKEN	OEM
	PHU3016K	KIT	GEN3 BB	NO	1	BR930022K	513016K	-
	PFI P/N	TYPE	GEN	ABS	QTY IND. BOX	SKF	TIMKEN	OEM
	PHU3017K	KIT	GEN3 BB	YES	1	BR930028K	513017K	GM 7466997

AUTOMOTIVE WHEEL HUBS AND KITS 2ND AND 3RD GEN

MAZAS DE RUEDA Y KITS 2A Y 3ERA GENERACIÓN

21



PFI P/N	TYPE	GEN	ABS	QTY IND. BOX	SKF	TIMKEN	OEM
PHU3018	-	GEN3 BB	NO	1	BR930026	513018	GM 7466918



PFI P/N	TYPE	GEN	ABS	QTY IND. BOX	SKF	TIMKEN	OEM
PHU3019	-	GEN3 BB	YES	1	-	513019	GM 12413041



PFI P/N	TYPE	GEN	ABS	QTY IND. BOX	SKF	TIMKEN	OEM
PHU3030	-	GEN2 BB	NO	1	VKBA3773	513030	MAZDA B6032615XC



PFI P/N	TYPE	GEN	ABS	QTY IND. BOX	SKF	TIMKEN	OEM
PHU3033	-	GEN2 BB	NO	1	VKBA1375	513033	HONDA 42200-SE0-J01



PFI P/N	TYPE	GEN	ABS	QTY IND. BOX	SKF	TIMKEN	OEM
PHU3034	-	GEN2 BB	NO	1	BR930128	513034	HONDA 42200-SB2-003



PFI P/N	TYPE	GEN	ABS	QTY IND. BOX	SKF	TIMKEN	OEM
PHU3035	-	GEN2 BB	NO	1	VKBA1379	K80312	HONDA 42200-S04-008



PFI P/N	TYPE	GEN	ABS	QTY IND. BOX	SKF	TIMKEN	OEM
PHU3041	-	GEN3 BB	YES	1	BR930049	513041	BUICK 7470579



PFI P/N	TYPE	GEN	ABS	QTY IND. BOX	SKF	TIMKEN	OEM
PHU3044	-	GEN3 BB	NO	1	BR930083K	513044	GM 7466960



PFI P/N	TYPE	GEN	ABS	QTY IND. BOX	SKF	TIMKEN	OEM
PHU3059	-	GEN3 BB	NO	1	BR930061	513059	GM 7466961

AUTOMOTIVE WHEEL HUBS AND KITS 2ND AND 3RD GEN

MAZAS DE RUEDA Y KITS 2A Y 3ERA GENERACIÓN

21



PFI P/N	TYPE	GEN	ABS	QTY IND. BOX	SKF	TIMKEN	OEM
PHU3061	-	GEN3 BB	YES	1	BR930064	513061	GM 7466964



PFI P/N	TYPE	GEN	ABS	QTY IND. BOX	SKF	TIMKEN	OEM
PHU3062	-	GEN3 BB	YES	1	BR930068	513062	GM 7466968



PFI P/N	TYPE	GEN	ABS	QTY IND. BOX	SKF	TIMKEN	OEM
PHU3074	-	GEN3 BB	NO	1	VKBA1643	513074	CHRYSLER 4443485



PFI P/N	TYPE	GEN	ABS	QTY IND. BOX	SKF	TIMKEN	OEM
PHU3075	-	GEN3 BB	NO	1	BR930013	513075	CHRYSLER 4340334



PFI P/N	TYPE	GEN	ABS	QTY IND. BOX	SKF	TIMKEN	OEM
PHU3080	-	GEN2 BB	NO	1	VKBA3251	K80327	HONDA 42200-SM1-008



PFI P/N	TYPE	GEN	ABS	QTY IND. BOX	SKF	TIMKEN	OEM
PHU3081	-	GEN2 BB	YES	1	VKBA3299	513081	HONDA 42200-SM1-J51



PFI P/N	TYPE	GEN	ABS	QTY IND. BOX	SKF	TIMKEN	OEM
PHU3082	-	GEN3 BB	NO	1	BR930008	513082	CHRYSLER 4338560



PFI P/N	TYPE	GEN	ABS	QTY IND. BOX	SKF	TIMKEN	OEM
PHU3084	-	GEN3 BB	NO	1	BR930014	513084	CHRYSLER 5252235



PFI P/N	TYPE	GEN	ABS	QTY IND. BOX	SKF	TIMKEN	OEM
PHU3085	-	GEN3 BB	YES	1	-	513085	GM 12413001

AUTOMOTIVE WHEEL HUBS AND KITS 2ND AND 3RD GEN

MAZAS DE RUEDA Y KITS 2A Y 3ERA GENERACIÓN

21



PFI P/N	TYPE	GEN	ABS	QTY IND. BOX	SKF	TIMKEN	OEM
PHU3087	-	GEN3 BB	YES	1	BR930076	513087	GM 7470511



PFI P/N	TYPE	GEN	ABS	QTY IND. BOX	SKF	TIMKEN	OEM
PHU3088	-	GEN3 BB	NO	1	BR930077	513088	GM 7466977



PFI P/N	TYPE	GEN	ABS	QTY IND. BOX	SKF	TIMKEN	OEM
PHU3089	-	GEN3 BB	NO	1	BR930190K	513089	CHRYSLER 4728867



PFI P/N	TYPE	GEN	ABS	QTY IND. BOX	SKF	TIMKEN	OEM
PHU3090	-	GEN3 BB	YES	1	BR930186	513090	GM 7470587



PFI P/N	TYPE	GEN	ABS	QTY IND. BOX	SKF	TIMKEN	OEM
PHU3092	-	GEN2 BB	YES	1	BR930048	513092	FORD F1S21104A



PFI P/N	TYPE	GEN	ABS	QTY IND. BOX	SKF	TIMKEN	OEM
PHU3093	-	GEN2 BB	NO	1	FW142	513093	HONDA 44200SL5003



PFI P/N	TYPE	GEN	ABS	QTY IND. BOX	SKF	TIMKEN	OEM
PHU3094	-	GEN2 BB	YES	1	VKBA3621	513094	BMW 1124439



PFI P/N	TYPE	GEN	ABS	QTY IND. BOX	SKF	TIMKEN	OEM
PHU3096	-	GEN2 BB	YES	1	VKBA1338	513096	BMW 31211129386



PFI P/N	TYPE	GEN	ABS	QTY IND. BOX	SKF	TIMKEN	OEM
PHU3098	-	GEN2 BB	NO	1	VKBA3250	K80326	HONDA 44200-SM1-008

AUTOMOTIVE WHEEL HUBS AND KITS 2ND AND 3RD GEN

MAZAS DE RUEDA Y KITS 2A Y 3ERA GENERACIÓN

21



PFI P/N	TYPE	GEN	ABS	QTY IND. BOX	SKF	TIMKEN	OEM
PHU3099	-	GEN2 BB	NO	1	-	513099	ACURA 44200-SL0-008



PFI P/N	TYPE	GEN	ABS	QTY IND. BOX	SKF	TIMKEN	OEM
PHU3100	-	GEN3 BB	NO	1	BR930179	513100	FORD F8RZ1104AA



PFI P/N	TYPE	GEN	ABS	QTY IND. BOX	SKF	TIMKEN	OEM
PHU3104	-	GEN2 BB	YES	1	-	513104	FORD F5AC2C300AC



PFI P/N	TYPE	GEN	ABS	QTY IND. BOX	SKF	TIMKEN	OEM
PHU3105	-	GEN2 BB	YES	1	VKBA3782	513105	HONDA 42200-SR3-A02



PFI P/N	TYPE	GEN	ABS	QTY IND. BOX	SKF	TIMKEN	OEM
PHU3107	-	GEN3 BB	NO	1	BR930040	513107	CHRYSLER 53000228



PFI P/N	TYPE	GEN	ABS	QTY IND. BOX	SKF	TIMKEN	OEM
PHU3109	-	GEN3 BB	NO	1	BR930045	513109	CHRYSLER 4340315



PFI P/N	TYPE	GEN	ABS	QTY IND. BOX	SKF	TIMKEN	OEM
PHU3111	-	GEN2 BB	YES	1	VKBA3665	K80510	BMW 31211128157



PFI P/N	TYPE	GEN	ABS	QTY IND. BOX	SKF	TIMKEN	OEM
PHU3115	-	GEN2 BB	YES	1	BR930250	513115	FORD 1R3Z1104BB



PFI P/N	TYPE	GEN	ABS	QTY IND. BOX	SKF	TIMKEN	OEM
PHU3121	-	GEN3 BB	YES	1	BR930548K	513121	GM 7470511

AUTOMOTIVE WHEEL HUBS AND KITS 2ND AND 3RD GEN

MAZAS DE RUEDA Y KITS 2A Y 3ERA GENERACIÓN

21



PFI P/N	TYPE	GEN	ABS	QTY IND. BOX	SKF	TIMKEN	OEM
PHU3122	-	GEN3 BB	NO	1	BR930216	513122	CHRYSLER 4641516



PFI P/N	TYPE	GEN	ABS	QTY IND. BOX	SKF	TIMKEN	OEM
PHU3123	-	GEN3 BB	NO	1	VKBA6597	513123	CHRYSLER 4641517



PFI P/N	TYPE	GEN	ABS	QTY IND. BOX	SKF	TIMKEN	OEM
PHU3124	-	GEN3 BB	YES	1	BR930097	513124	GM 7470607



PFI P/N	TYPE	GEN	ABS	QTY IND. BOX	SKF	TIMKEN	OEM
PHU3125	-	GEN2 BB	YES	1	VKBA3667	513125	BMW 6757024



PFI P/N	TYPE	GEN	ABS	QTY IND. BOX	SKF	TIMKEN	OEM
PHU3126	-	GEN3 BB	NO	1	VKBA1408	513126	SAAB 4107462



PFI P/N	TYPE	GEN	ABS	QTY IND. BOX	SKF	TIMKEN	OEM
PHU3127	-	GEN3 BB	NO	1	VKBA913	513127	SAAB 8993891



PFI P/N	TYPE	GEN	ABS	QTY IND. BOX	SKF	TIMKEN	OEM
PHU3128	-	GEN2 BB	NO	1	VKBA1313	-	VOLVO 2716439



PFI P/N	TYPE	GEN	ABS	QTY IND. BOX	SKF	TIMKEN	OEM
PHU3133	-	GEN3 BB	NO	1	BR930354	513133	CHRYSLER MR223993



PFI P/N	TYPE	GEN	ABS	QTY IND. BOX	SKF	TIMKEN	OEM
PHU3135	-	GEN2 BB	NO	1	VKBA3307	513135	MITSUBISHI MB864847

AUTOMOTIVE WHEEL HUBS AND KITS 2ND AND 3RD GEN

MAZAS DE RUEDA Y KITS 2A Y 3ERA GENERACIÓN

21

	PFI P/N	TYPE	GEN	ABS	QTY IND. BOX	SKF	TIMKEN	OEM
	PHU3137K	KIT	GEN3 BB	YES	1	BR930080	513137	GM 7470018
	PFI P/N	TYPE	GEN	ABS	QTY IND. BOX	SKF	TIMKEN	OEM
	PHU3138	-	GEN3 BB	YES	1	BR930138	513138	CHRYSLER 4593777
	PFI P/N	TYPE	GEN	ABS	QTY IND. BOX	SKF	TIMKEN	OEM
	PHU3139	-	GEN3 BB	YES	1	BR930099	513139	GM 7470569
	PFI P/N	TYPE	GEN	ABS	QTY IND. BOX	SKF	TIMKEN	OEM
	PHU3152	-	GEN2 BB	NO	1	VKBA3779	513152	MAZDA NA01-33-04XA
	PFI P/N	TYPE	GEN	ABS	QTY IND. BOX	SKF	TIMKEN	OEM
	PHU3155	-	GEN2 BB	YES	1	VKBA3778	513155	MAZDA NA23-33-04XA
	PFI P/N	TYPE	GEN	ABS	QTY IND. BOX	SKF	TIMKEN	OEM
	PHU3155V2	-	GEN2 BB	YES	1	-	-	OPTIMAL 942177
	PFI P/N	TYPE	GEN	ABS	QTY IND. BOX	SKF	TIMKEN	OEM
	PHU3156	-	GEN3 BB	NO	1	BR930246	513156	FORD XF222C30AA
	PFI P/N	TYPE	GEN	ABS	QTY IND. BOX	SKF	TIMKEN	OEM
	PHU3157	-	GEN3 BB	NO	1	BR930214	513157	CHRYSLER MB949047
	PFI P/N	TYPE	GEN	ABS	QTY IND. BOX	SKF	TIMKEN	OEM
	PHU3158	-	GEN3 BB	NO	1	-	HA597449	CHRYSLER 5016458AA

AUTOMOTIVE WHEEL HUBS AND KITS 2ND AND 3RD GEN

MAZAS DE RUEDA Y KITS 2A Y 3ERA GENERACIÓN

21



PFI P/N	TYPE	GEN	ABS	QTY IND. BOX	SKF	TIMKEN	OEM
PHU3159	-	GEN3 BB	NO	1	BR930335	HA598679	CHRYSLER 52098679



PFI P/N	TYPE	GEN	ABS	QTY IND. BOX	SKF	TIMKEN	OEM
PHU3160	-	GEN3 BB	NO	1	BR930184	HA590085	GM 12413005



PFI P/N	TYPE	GEN	ABS	QTY IND. BOX	SKF	TIMKEN	OEM
PHU3162	-	GEN3 BB	YES	1	VKBA7514	HA595017	TOYOTA 43550-17010



PFI P/N	TYPE	GEN	ABS	QTY IND. BOX	SKF	TIMKEN	OEM
PHU3163	-	GEN3 BB	YES	1	BR930293	HA593550	TOYOTA 43550-50010



PFI P/N	TYPE	GEN	ABS	QTY IND. BOX	SKF	TIMKEN	OEM
PHU3165	-	GEN3 BB	YES	1	-	HA590653	ISUZU 973633590



PFI P/N	TYPE	GEN	ABS	QTY IND. BOX	SKF	TIMKEN	OEM
PHU3166	-	GEN3 BB	NO	1	-	HA590644	ISUZU 8972099644



PFI P/N	TYPE	GEN	ABS	QTY IND. BOX	SKF	TIMKEN	OEM
PHU3167	-	GEN3 BB	YES	1	-	HA590213	FORD 2W432B663AA



PFI P/N	TYPE	GEN	ABS	QTY IND. BOX	SKF	TIMKEN	OEM
PHU3168	-	GEN3 BB	YES	1	VKBA6501	HA590224	JAGUAR C2C19585



PFI P/N	TYPE	GEN	ABS	QTY IND. BOX	SKF	TIMKEN	OEM
PHU3171	-	GEN2 BB	YES	1	VKBA3451	HA592519	BMW 31211137996

AUTOMOTIVE WHEEL HUBS AND KITS 2ND AND 3RD GEN

MAZAS DE RUEDA Y KITS 2A Y 3ERA GENERACIÓN

21



PFI P/N	TYPE	GEN	ABS	QTY IND. BOX	SKF	TIMKEN	OEM
PHU3172	-	GEN3 BB	YES	1	VKBA3444	HA593427	BMW 31201095616



PFI P/N	TYPE	GEN	ABS	QTY IND. BOX	SKF	TIMKEN	OEM
PHU3174	-	GEN3 BB	NO	1	VKBA3415	HA594181	VOLVO 271786



PFI P/N	TYPE	GEN	ABS	QTY IND. BOX	SKF	TIMKEN	OEM
PHU3175	-	GEN3 BB	NO	1	VKBA3526	513175	VOLVO 272465



PFI P/N	TYPE	GEN	ABS	QTY IND. BOX	SKF	TIMKEN	OEM
PHU3176	-	GEN3 BB	YES	1	BR930224	HA599455L	CHRYSLER 52128693AA



PFI P/N	TYPE	GEN	ABS	QTY IND. BOX	SKF	TIMKEN	OEM
PHU3177	-	GEN3 BB	YES	1	BR930225	HA599455R	CHRYSLER 52128692AA



PFI P/N	TYPE	GEN	ABS	QTY IND. BOX	SKF	TIMKEN	OEM
PHU3178	-	GEN3 BB	NO	1	BR930325	HA590458	CHRYSLER 52128352AB



PFI P/N	TYPE	GEN	ABS	QTY IND. BOX	SKF	TIMKEN	OEM
PHU3186	-	GEN3 BB	YES	1	-	513186	GM 12413071



PFI P/N	TYPE	GEN	ABS	QTY IND. BOX	SKF	TIMKEN	OEM
PHU3187	-	GEN3 BB	YES	1	-	513187	GM 10305030



PFI P/N	TYPE	GEN	ABS	QTY IND. BOX	SKF	TIMKEN	OEM
PHU3188	-	GEN3 BB	YES	1	-	513188	GM 15130858

AUTOMOTIVE WHEEL HUBS AND KITS 2ND AND 3RD GEN

MAZAS DE RUEDA Y KITS 2A Y 3ERA GENERACIÓN









21

	PFI P/N	TYPE	GEN	ABS	QTY IND. BOX	SKF	TIMKEN	OEM
	PHU3189	-	GEN3 BB	YES	1	-	513189	GM 22702717
	PFI P/N	TYPE	GEN	ABS	QTY IND. BOX	SKF	TIMKEN	OEM
	PHU3190	-	GEN3 BB	NO	1	BR930323	513190	GM 22702718
	PFI P/N	TYPE	GEN	ABS	QTY IND. BOX	SKF	TIMKEN	OEM
	PHU3191	-	GEN3 BB	YES	1	VKBA3620	513191	CADILLAC 93189387
	PFI P/N	TYPE	GEN	ABS	QTY IND. BOX	SKF	TIMKEN	OEM
	PHU3192	-	GEN3 BB	NO	1	VKBA3619	513192	SAAB 5392493
	PFI P/N	TYPE	GEN	ABS	QTY IND. BOX	SKF	TIMKEN	OEM
	PHU3193	-	GEN2 BB	YES	1	VKBA6873	513193	GM 926328030
	PFI P/N	TYPE	GEN	ABS	QTY IND. BOX	SKF	TIMKEN	OEM
	PHU3194	-	GEN3 BB	NO	1	-	-	VOLVO 9173991
	PFI P/N	TYPE	GEN	ABS	QTY IND. BOX	SKF	TIMKEN	OEM
	PHU3194K	KIT	GEN3 BB	NO	1	VKBA3523	HA590187	VOLVO 9173991
	PFI P/N	TYPE	GEN	ABS	QTY IND. BOX	SKF	TIMKEN	OEM
	PHU3196	-	GEN3 BB	YES	1	BR930506	513196	FORD 3W132B663BB
	PFI P/N	TYPE	GEN	ABS	QTY IND. BOX	SKF	TIMKEN	OEM
	PHU3197	-	GEN3 BB	YES	1	BR930313	HA590077	GM 12413103

AUTOMOTIVE WHEEL HUBS AND KITS 2ND AND 3RD GEN

MAZAS DE RUEDA Y KITS 2A Y 3ERA GENERACIÓN

21

	PFI P/N	TYPE	GEN	ABS	QTY IND. BOX	SKF	TIMKEN	OEM
	PHU3198	-	GEN3 BB	YES	1	BR930363	HA590078	GM 12413105
	PFI P/N	TYPE	GEN	ABS	QTY IND. BOX	SKF	TIMKEN	OEM
	PHU3199	-	GEN3 BB	YES	1	-	513199	GM 12429205
	PFI P/N	TYPE	GEN	ABS	QTY IND. BOX	SKF	TIMKEN	OEM
	PHU3200	-	GEN3 BB	YES	1	BR930497	SP450300	GM 15731627
	PFI P/N	TYPE	GEN	ABS	QTY IND. BOX	SKF	TIMKEN	OEM
	PHU3202	-	GEN2 BB	YES	1	BR930168	513202	FORD F8AC2B663AB
	PFI P/N	TYPE	GEN	ABS	QTY IND. BOX	SKF	TIMKEN	OEM
	PHU3205	-	GEN3 BB	NO	1	BR930315	HA590069	GM 22701520
	PFI P/N	TYPE	GEN	ABS	QTY IND. BOX	SKF	TIMKEN	OEM
	PHU3206	-	GEN3 BB	YES	1	BR930433	HA590086	GM 22715554
	PFI P/N	TYPE	GEN	ABS	QTY IND. BOX	SKF	TIMKEN	OEM
	PHU3207	-	GEN3 BB	YES	1	BR930513	HA590033	CHRYSLER 52104499AA
	PFI P/N	TYPE	GEN	ABS	QTY IND. BOX	SKF	TIMKEN	OEM
	PHU3208	-	GEN3 BB	NO	1	VKBA3626	HA590223	VOLVO 30639875
	PFI P/N	TYPE	GEN	ABS	QTY IND. BOX	SKF	TIMKEN	OEM
	PHU3209	-	GEN3 BB	YES	1	VKBA3672	513209	BMW 31222229360

AUTOMOTIVE WHEEL HUBS AND KITS 2ND AND 3RD GEN

MAZAS DE RUEDA Y KITS 2A Y 3ERA GENERACIÓN

21



PFI P/N	TYPE	GEN	ABS	QTY IND. BOX	SKF	TIMKEN	OEM
PHU3210	-	GEN3 BB	YES	1	VKBA3670	513210	BMW 31226765601



PFI P/N	TYPE	GEN	ABS	QTY IND. BOX	SKF	TIMKEN	OEM
PHU3211K	KIT	GEN2 BB	YES	1	VKBA6800	-	FORD 3N612C299AN006D



PFI P/N	TYPE	GEN	ABS	QTY IND. BOX	SKF	TIMKEN	OEM
PHU3213	-	GEN2 BB	YES	1	-	HA590055K	VOLVO 271645



PFI P/N	TYPE	GEN	ABS	QTY IND. BOX	SKF	TIMKEN	OEM
PHU3213K	KIT	GEN2 BB	YES	1	-	513213	VOLVO 271449



PFI P/N	TYPE	GEN	ABS	QTY IND. BOX	SKF	TIMKEN	OEM
PHU3214	-	GEN3 BB	YES	1	BR930317	HA590070	GM 7467687



PFI P/N	TYPE	GEN	ABS	QTY IND. BOX	SKF	TIMKEN	OEM
PHU3215	-	GEN3 BB	NO	1	BR930314	HA590071	GM 22706425



PFI P/N	TYPE	GEN	ABS	QTY IND. BOX	SKF	TIMKEN	OEM
PHU3217	-	GEN3 BB	YES	1	-	HA590007	GM 92115771



PFI P/N	TYPE	GEN	ABS	QTY IND. BOX	SKF	TIMKEN	OEM
PHU3218	-	GEN3 BB	YES	1	-	HA590006	GM 92115772



PFI P/N	TYPE	GEN	ABS	QTY IND. BOX	SKF	TIMKEN	OEM
PHU3219	-	GEN3 BB	NO	1	-	HA590177	MITSUBISHI MR589431

AUTOMOTIVE WHEEL HUBS AND KITS 2ND AND 3RD GEN

MAZAS DE RUEDA Y KITS 2A Y 3ERA GENERACIÓN

21



PFI P/N	TYPE	GEN	ABS	QTY IND. BOX	SKF	TIMKEN	OEM
PHU3220	-	GEN3 BB	YES	1	VKBA6885	HA590315	SUBARU 28373-AG00B



PFI P/N	TYPE	GEN	ABS	QTY IND. BOX	SKF	TIMKEN	OEM
PHU3221	-	GEN2 BB	YES	1	BR930494	HA590017	FORD 4R3Z1104AA



PFI P/N	TYPE	GEN	ABS	QTY IND. BOX	SKF	TIMKEN	OEM
PHU3223	-	GEN3 BB	YES	1	BR930727	HA590028	FORD 8F9Z1104C



PFI P/N	TYPE	GEN	ABS	QTY IND. BOX	SKF	TIMKEN	OEM
PHU3224	-	GEN2 BB	YES	1	VKBA6717	HA590030	CHRYSLER 4779199AA



PFI P/N	TYPE	GEN	ABS	QTY IND. BOX	SKF	TIMKEN	OEM
PHU3225	-	GEN3 BB	NO	1	BR930447	HA590142	CHRYSLER 4779218AB



PFI P/N	TYPE	GEN	ABS	QTY IND. BOX	SKF	TIMKEN	OEM
PHU3228	-	GEN3 BB	NO	1	BR930515	HA590034	CHRYSLER 52104698AA



PFI P/N	TYPE	GEN	ABS	QTY IND. BOX	SKF	TIMKEN	OEM
PHU3229	-	GEN3 BB	YES	1	BR930514	HA590035	CHRYSLER 52104699AF



PFI P/N	TYPE	GEN	ABS	QTY IND. BOX	SKF	TIMKEN	OEM
PHU3230	-	GEN3 BB	YES	1	-	513230	FORD 6W1Z1104A



PFI P/N	TYPE	GEN	ABS	QTY IND. BOX	SKF	TIMKEN	OEM
PHU3232	-	GEN3 BB	YES	1	BR930435	HA590024	FORD 3F2Z1104AA

AUTOMOTIVE WHEEL HUBS AND KITS 2ND AND 3RD GEN

MAZAS DE RUEDA Y KITS 2A Y 3ERA GENERACIÓN

21

	PFI P/N	TYPE	GEN	ABS	QTY IND. BOX	SKF	TIMKEN	OEM
	PHU3233	-	GEN3 BB	YES	1	BR930465	HA590025	FORD 3F2Z1104AB
	PFI P/N	TYPE	GEN	ABS	QTY IND. BOX	SKF	TIMKEN	OEM
	PHU3234	-	GEN3 BB	YES	1	VKBA6768	HA590036	CHRYSLER 52089434AC
	PFI P/N	TYPE	GEN	ABS	QTY IND. BOX	SKF	TIMKEN	OEM
	PHU3236	-	GEN3 BB	YES	1	BR930627	HA590157	GM 88967258
	PFI P/N	TYPE	GEN	ABS	QTY IND. BOX	SKF	TIMKEN	OEM
	PHU3237	-	GEN3 BB	YES	1	BR930429	HA590087	GM 22728987
	PFI P/N	TYPE	GEN	ABS	QTY IND. BOX	SKF	TIMKEN	OEM
	PHU3250	-	GEN3 BB	YES	1	VKBA3937	HA590115	CHEVROLET 96812619
	PFI P/N	TYPE	GEN	ABS	QTY IND. BOX	SKF	TIMKEN	OEM
	PHU3251	-	GEN3 BB	NO	1	VKBA6990	HA590131	DAEWOO 96292254
	PFI P/N	TYPE	GEN	ABS	QTY IND. BOX	SKF	TIMKEN	OEM
	PHU3253K	KIT	GEN3 BB	YES	1	VKBA3643	HA590106	AUDI 8J0 598 625
	PFI P/N	TYPE	GEN	ABS	QTY IND. BOX	SKF	TIMKEN	OEM
	PHU3254	-	GEN3 BB	YES	1	VKBA3681	HA590162	BMW 31216765157
	PFI P/N	TYPE	GEN	ABS	QTY IND. BOX	SKF	TIMKEN	OEM
	PHU3256	-	GEN3 BB	NO	1	VKBA7414	HA590613	HYUNDAI 51750-C1000

AUTOMOTIVE WHEEL HUBS AND KITS 2ND AND 3RD GEN

MAZAS DE RUEDA Y KITS 2A Y 3ERA GENERACIÓN









21

	PFI P/N	TYPE	GEN	ABS	QTY IND. BOX	SKF	TIMKEN	OEM
	PHU3256K	KIT	GEN2 BB	NO	1	VKBA7414	-	HYUNDAI 51750-2B010
	PFI P/N	TYPE	GEN	ABS	QTY IND. BOX	SKF	TIMKEN	OEM
	PHU3257	-	GEN3 BB	YES	1	VKBA6874	HA590165	TOYOTA 43550-42010
	PFI P/N	TYPE	GEN	ABS	QTY IND. BOX	SKF	TIMKEN	OEM
	PHU3258	-	GEN3 BB	YES	1	VKBA6875	HA590168	TOYOTA 43550-42020
	PFI P/N	TYPE	GEN	ABS	QTY IND. BOX	SKF	TIMKEN	OEM
	PHU3263	-	GEN3 BB	NO	1	-	HA590219	CHRYSLER 5085406AA
	PFI P/N	TYPE	GEN	ABS	QTY IND. BOX	SKF	TIMKEN	OEM
	PHU3264	-	GEN3 BB	NO	1	BR930711	HA590214	CHRYSLER 5105233AB
	PFI P/N	TYPE	GEN	ABS	QTY IND. BOX	SKF	TIMKEN	OEM
	PHU3265	-	GEN3 BB	NO	1	VKBA6924	HA590064	TOYOTA 43510-47012
	PFI P/N	TYPE	GEN	ABS	QTY IND. BOX	SKF	TIMKEN	OEM
	PHU3267	-	GEN3 BB	YES	1	BR930720	HA590228	HONDA 44300-STX-A01
	PFI P/N	TYPE	GEN	ABS	QTY IND. BOX	SKF	TIMKEN	OEM
	PHU3268	-	GEN3 BB	YES	1	-	-	NISSAN 40202-AL510
	PFI P/N	TYPE	GEN	ABS	QTY IND. BOX	SKF	TIMKEN	OEM
	PHU3270	-	GEN3 BB	YES	1	VKBA6614	HA590245	CHRYSLER 52109947AF

AUTOMOTIVE WHEEL HUBS AND KITS 2ND AND 3RD GEN

MAZAS DE RUEDA Y KITS 2A Y 3ERA GENERACIÓN

21

	PFI P/N	TYPE	GEN	ABS	QTY IND. BOX	SKF	TIMKEN	OEM
	PHU3271	-	GEN3 BB	YES	1	BR930523	HA590244	CHRYSLER 52104499AD
	PFI P/N	TYPE	GEN	ABS	QTY IND. BOX	SKF	TIMKEN	OEM
	PHU3272	-	GEN3 BB	YES	1	BR930612	HA590242	CHRYSLER 52060398AC
	PFI P/N	TYPE	GEN	ABS	QTY IND. BOX	SKF	TIMKEN	OEM
	PHU3275	-	GEN3 BB	YES	1	BR930742	HA590261	FORD 8A8Z1104B
	PFI P/N	TYPE	GEN	ABS	QTY IND. BOX	SKF	TIMKEN	OEM
	PHU3276	-	GEN3 BB	YES	1	VKBA7437	HA590262	GM 19150997
	PFI P/N	TYPE	GEN	ABS	QTY IND. BOX	SKF	TIMKEN	OEM
	PHU3277	-	GEN3 BB	YES	1	BR930532	HA590227	GM 22756832
	PFI P/N	TYPE	GEN	ABS	QTY IND. BOX	SKF	TIMKEN	OEM
	PHU3280	-	GEN3 BB	YES	1	BR930782	HA590299	CHEVROLET 92192305
	PFI P/N	TYPE	GEN	ABS	QTY IND. BOX	SKF	TIMKEN	OEM
	PHU3286	-	GEN3 BB	YES	1	VKBA7015	HA590344	CHRYSLER 4721010AB
	PFI P/N	TYPE	GEN	ABS	QTY IND. BOX	SKF	TIMKEN	OEM
	PHU3297	-	GEN3 BB	YES	1	-	HA590277	NISSAN 40202-ET01A
	PFI P/N	TYPE	GEN	ABS	QTY IND. BOX	SKF	TIMKEN	OEM
	PHU3298K	KIT	GEN3 BB	YES	1	VKBA6996	HA590406	NISSAN 40202-1KA0A

AUTOMOTIVE WHEEL HUBS AND KITS 2ND AND 3RD GEN

MAZAS DE RUEDA Y KITS 2A Y 3ERA GENERACIÓN

21

	PFI P/N	TYPE	GEN	ABS	QTY IND. BOX	SKF	TIMKEN	OEM
	PHU3300	-	GEN3 BB	YES	1	VKBA7435	HA590271	mitsubishi MR594979
	PFI P/N	TYPE	GEN	ABS	QTY IND. BOX	SKF	TIMKEN	OEM
	PHU3301	-	GEN2 BB	YES	1	VKBA6649	513301	AUDI 4H0498625
	PFI P/N	TYPE	GEN	ABS	QTY IND. BOX	SKF	TIMKEN	OEM
	PHU3306	-	GEN3 BB	YES	1	-	HA590372	NISSAN 4020JA100
	PFI P/N	TYPE	GEN	ABS	QTY IND. BOX	SKF	TIMKEN	OEM
	PHU3307	-	GEN3 BB	YES	1	VKBA 7611	HA590236	NISSAN 40202-JP11A
	PFI P/N	TYPE	GEN	ABS	QTY IND. BOX	SKF	TIMKEN	OEM
	PHU3309	-	GEN3 BB	YES	1	VKBA6634	513309	BMW 31226776671
	PFI P/N	TYPE	GEN	ABS	QTY IND. BOX	SKF	TIMKEN	OEM
	PHU3309K	KIT	GEN3 BB	YES	1	VKBA6634	-	BMW 31226776671
	PFI P/N	TYPE	GEN	ABS	QTY IND. BOX	SKF	TIMKEN	OEM
	PHU3310	-	GEN3 BB	YES	1	VKBA6984	HA590046	NISSAN 40202-CA06C
	PFI P/N	TYPE	GEN	ABS	QTY IND. BOX	SKF	TIMKEN	OEM
	PHU3311	-	GEN2 BB	NO	1	BR930908	BM500013	INFINITI 40202-24U00
	PFI P/N	TYPE	GEN	ABS	QTY IND. BOX	SKF	TIMKEN	OEM
	PHU3384K	KIT	GEN3 BB	YES	1	-	HA590561	BMW 31 20 6 872 920V

AUTOMOTIVE WHEEL HUBS AND KITS 2ND AND 3RD GEN

MAZAS DE RUEDA Y KITS 2A Y 3ERA GENERACIÓN

21



PFI P/N	TYPE	GEN	ABS	QTY IND. BOX	SKF	TIMKEN	OEM
PHU3387	-	GEN3 BB	YES	1	BR930930	HA590535	CHEVROLET 92261508



PFI P/N	TYPE	GEN	ABS	QTY IND. BOX	SKF	TIMKEN	OEM
PHU3403K	KIT	GEN3 BB	YES	1	-	-	OPEL 13580304



PFI P/N	TYPE	GEN	ABS	QTY IND. BOX	SKF	TIMKEN	OEM
PHU3413	-	GEN3 BB	YES	X1X	-	HA590648	SUBARU 28373-SC000



PFI P/N	TYPE	GEN	ABS	QTY IND. BOX	SKF	TIMKEN	OEM
PHU3660	-	GEN2 BB	YES	1	VKBA3660	-	FORD 1471854



PFI P/N	TYPE	GEN	ABS	QTY IND. BOX	SKF	TIMKEN	OEM
PHU3660K	KIT	GEN2 BB	YES	1	VKBA3660	-	FORD 1471854



PFI P/N	TYPE	GEN	ABS	QTY IND. BOX	SKF	TIMKEN	OEM
PHU3731K	KIT	GEN2 BB	NO	1	VKBA3731	-	FORD 9759WBK215



PFI P/N	TYPE	GEN	ABS	QTY IND. BOX	SKF	TIMKEN	OEM
PHU3785A063	-	GEN3 BB	YES	1	-	-	CITROEN 16 099 103 80



PFI P/N	TYPE	GEN	ABS	QTY IND. BOX	SKF	TIMKEN	OEM
PHU4340181P00	-	GEN3 BB	YES	1	-	-	SUZUKI 4340281P01-000



PFI P/N	TYPE	GEN	ABS	QTY IND. BOX	SKF	TIMKEN	OEM
PHU5000	-	GEN3 BB	NO	1	BR930116	515000	FORD F29Z21104A

AUTOMOTIVE WHEEL HUBS AND KITS 2ND AND 3RD GEN

MAZAS DE RUEDA Y KITS 2A Y 3ERA GENERACIÓN

21

	PFI P/N	TYPE	GEN	ABS	QTY IND. BOX	SKF	TIMKEN	OEM
	PHU5001	-	GEN3 TRB	NO	1	BR930094	515001	GM 15693437
	PFI P/N	TYPE	GEN	ABS	QTY IND. BOX	SKF	TIMKEN	OEM
	PHU5002	-	GEN3 TRB	NO	1	BR930035	515002	GM 12541129
	PFI P/N	TYPE	GEN	ABS	QTY IND. BOX	SKF	TIMKEN	OEM
	PHU5003	-	GEN3 TRB	YES	1	BR930252	SP450200	FORD 6L541104AA
	PFI P/N	TYPE	GEN	ABS	QTY IND. BOX	SKF	TIMKEN	OEM
	PHU5004	-	GEN3 TRB	YES	1	BR930208	SP550201	FORD F75W1104CA
	PFI P/N	TYPE	GEN	ABS	QTY IND. BOX	SKF	TIMKEN	OEM
	PHU5005	-	GEN3 TRB	YES	1	BR930265	515005	GM 15693440
	PFI P/N	TYPE	GEN	ABS	QTY IND. BOX	SKF	TIMKEN	OEM
	PHU5006	-	GEN3 TRB	NO	1	BR930256	515006	CHRYSLER 52008220
	PFI P/N	TYPE	GEN	ABS	QTY IND. BOX	SKF	TIMKEN	OEM
	PHU5007	-	GEN3 TRB	NO	1	BR930207	HA599361	CHRYSLER 52069361AB
	PFI P/N	TYPE	GEN	ABS	QTY IND. BOX	SKF	TIMKEN	OEM
	PHU500701	-	GEN3 TRB	NO	1	-	-	FAG 713613950
	PFI P/N	TYPE	GEN	ABS	QTY IND. BOX	SKF	TIMKEN	OEM
	PHU500701K	KIT	GEN3 TRB	NO	1	VKBA7403	JRM5000-S	NISSAN 43202-4X00A

AUTOMOTIVE WHEEL HUBS AND KITS 2ND AND 3RD GEN

MAZAS DE RUEDA Y KITS 2A Y 3ERA GENERACIÓN

21



PFI P/N	TYPE	GEN	ABS	QTY IND. BOX	SKF	TIMKEN	OEM
PHU5008	-	GEN3 TRB	YES	1	BR930204	SP450101	CHRYSLER 52068965AF



PFI P/N	TYPE	GEN	ABS	QTY IND. BOX	SKF	TIMKEN	OEM
PHU5009	-	GEN3 TRB	YES	1	BR930205	SP450100	CHRYSLER 52068964AD



PFI P/N	TYPE	GEN	ABS	QTY IND. BOX	SKF	TIMKEN	OEM
PHU5010	-	GEN3 TRB	YES	1	BR930318	SP550200	FORD XL3Z1104AD



PFI P/N	TYPE	GEN	ABS	QTY IND. BOX	SKF	TIMKEN	OEM
PHU5011	-	GEN3 TRB	NO	1	BR930400	HA597851	CHRYSLER 52007851



PFI P/N	TYPE	GEN	ABS	QTY IND. BOX	SKF	TIMKEN	OEM
PHU5012	-	GEN3 TRB	NO	1	BR930405	HA590020	CHRYSLER 52008207



PFI P/N	TYPE	GEN	ABS	QTY IND. BOX	SKF	TIMKEN	OEM
PHU5013	-	GEN3 TRB	YES	1	BR930343	SP450201	FORD YL541104AA



PFI P/N	TYPE	GEN	ABS	QTY IND. BOX	SKF	TIMKEN	OEM
PHU5014	-	GEN3 TRB	NO	1	BR930344	515014	FORD YL541104BA



PFI P/N	TYPE	GEN	ABS	QTY IND. BOX	SKF	TIMKEN	OEM
PHU5015	-	GEN3 TRB	YES	1	-	SP580301	GM 15990509



PFI P/N	TYPE	GEN	ABS	QTY IND. BOX	SKF	TIMKEN	OEM
PHU5016	-	GEN3 TRB	YES	1	-	SP580300	GM 15990510

AUTOMOTIVE WHEEL HUBS AND KITS 2ND AND 3RD GEN

MAZAS DE RUEDA Y KITS 2A Y 3ERA GENERACIÓN









21

	PFI P/N	TYPE	GEN	ABS	QTY IND. BOX	SKF	TIMKEN	OEM
	PHU5017	-	GEN3 TRB	NO	1	BR930218	515017	FORD XL341104BD
	PFI P/N	TYPE	GEN	ABS	QTY IND. BOX	SKF	TIMKEN	OEM
	PHU5019	-	GEN3 TRB	YES	1	BR930209	SP550308	GM 15997074
	PFI P/N	TYPE	GEN	ABS	QTY IND. BOX	SKF	TIMKEN	OEM
	PHU5020	-	GEN3 TRB	YES	1	BR930420	515020	FORD F81Z1104BG
	PFI P/N	TYPE	GEN	ABS	QTY IND. BOX	SKF	TIMKEN	OEM
	PHU5021	-	GEN3 TRB	YES	1	BR930424	515021	FORD YC352B663EDF
	PFI P/N	TYPE	GEN	ABS	QTY IND. BOX	SKF	TIMKEN	OEM
	PHU5022	-	GEN3 TRB	NO	1	BR930418	515022	FORD XL321104CB
	PFI P/N	TYPE	GEN	ABS	QTY IND. BOX	SKF	TIMKEN	OEM
	PHU5023	-	GEN3 TRB	YES	1	BR930410	SP550100	CHRYSLER 52069880AA
	PFI P/N	TYPE	GEN	ABS	QTY IND. BOX	SKF	TIMKEN	OEM
	PHU5024	-	GEN3 TRB	YES	1	BR930346	SP550307	GM 15997071
	PFI P/N	TYPE	GEN	ABS	QTY IND. BOX	SKF	TIMKEN	OEM
	PHU5026	-	GEN3 TRB	NO	1	BR9030341	515026	FORD F87A1104BB
	PFI P/N	TYPE	GEN	ABS	QTY IND. BOX	SKF	TIMKEN	OEM
	PHU5027	-	GEN3 TRB	YES	1	BR930342	515027	FORD F87Z1104AB

AUTOMOTIVE WHEEL HUBS AND KITS 2ND AND 3RD GEN

MAZAS DE RUEDA Y KITS 2A Y 3ERA GENERACIÓN









21

	PFI P/N	TYPE	GEN	ABS	QTY IND. BOX	SKF	TIMKEN	OEM
	PHU5028	-	GEN3 TRB	NO	1	BR930422	515028	FORD XL3Z1104BA
	PFI P/N	TYPE	GEN	ABS	QTY IND. BOX	SKF	TIMKEN	OEM
	PHU5029	-	GEN3 TRB	YES	1	BR930423	515029	FORD 1L341104AA
	PFI P/N	TYPE	GEN	ABS	QTY IND. BOX	SKF	TIMKEN	OEM
	PHU5030	-	GEN3 TRB	YES	1	BR930419	515030	FORD XL3Z1104DA
	PFI P/N	TYPE	GEN	ABS	QTY IND. BOX	SKF	TIMKEN	OEM
	PHU5031	-	GEN3 TRB	YES	1	BR930236	515031	FORD YL1Z1104AA
	PFI P/N	TYPE	GEN	ABS	QTY IND. BOX	SKF	TIMKEN	OEM
	PHU50310	-	GEN3 BB	NO	1	VKBA310	-	FIAT 4400919
	PFI P/N	TYPE	GEN	ABS	QTY IND. BOX	SKF	TIMKEN	OEM
	PHU5032	-	GEN2 TRB	NO	1	BR930361	HA599528	FAG 101993
	PFI P/N	TYPE	GEN	ABS	QTY IND. BOX	SKF	TIMKEN	OEM
	PHU5032K	KIT	GEN2 TRB	NO	1	BR930361Å	-	CHRYSLER 5209528AC
	PFI P/N	TYPE	GEN	ABS	QTY IND. BOX	SKF	TIMKEN	OEM
	PHU5033	-	GEN2 TRB	YES	1	BR930360	HA599406	CHRYSLER 52009406AB
	PFI P/N	TYPE	GEN	ABS	QTY IND. BOX	SKF	TIMKEN	OEM
	PHU5034K	KIT	GEN3 TRB	YES	1	BR930407	SP580101	CHRYSLER 52069877AA

AUTOMOTIVE WHEEL HUBS AND KITS 2ND AND 3RD GEN

MAZAS DE RUEDA Y KITS 2A Y 3ERA GENERACIÓN

21

	PFI P/N	TYPE	GEN	ABS	QTY IND. BOX	SKF	TIMKEN	OEM
	PHU5035	-	GEN3 TRB	YES	1	BR930408	SP580100	CHRYSLER 52069882AA
	PFI P/N	TYPE	GEN	ABS	QTY IND. BOX	SKF	TIMKEN	OEM
	PHU5036	-	GEN3 TRB	YES	1	BR930758	SP500300	GM 19209040
	PFI P/N	TYPE	GEN	ABS	QTY IND. BOX	SKF	TIMKEN	OEM
	PHU5037K	KIT	GEN3 TRB	NO	1	BR930406	HA591339	GM 12549138
	PFI P/N	TYPE	GEN	ABS	QTY IND. BOX	SKF	TIMKEN	OEM
	PHU5039	-	GEN3 TRB	YES	1	-	SP550102	CHRYSLER 52009864AC
	PFI P/N	TYPE	GEN	ABS	QTY IND. BOX	SKF	TIMKEN	OEM
	PHU5041	-	GEN3 TRB	YES	1	-	SP580302	GM 15991989
	PFI P/N	TYPE	GEN	ABS	QTY IND. BOX	SKF	TIMKEN	OEM
	PHU5042	-	GEN3 TRB	YES	1	BR930457	SP550206	FORD 6L1Z1104CA
	PFI P/N	TYPE	GEN	ABS	QTY IND. BOX	SKF	TIMKEN	OEM
	PHU5043	-	GEN3 TRB	YES	1	BR930453	SP550202	FORD 6L1Z1104DA
	PFI P/N	TYPE	GEN	ABS	QTY IND. BOX	SKF	TIMKEN	OEM
	PHU5044	-	GEN3 TRB	YES	1	BR930307	HA590307	GM 15058393
	PFI P/N	TYPE	GEN	ABS	QTY IND. BOX	SKF	TIMKEN	OEM
	PHU5046	-	GEN3 TRB	YES	1	BR930455	SP550212	FORD 4L342B663AE

AUTOMOTIVE WHEEL HUBS AND KITS 2ND AND 3RD GEN

MAZAS DE RUEDA Y KITS 2A Y 3ERA GENERACIÓN

21



PFI P/N	TYPE	GEN	ABS	QTY IND. BOX	SKF	TIMKEN	OEM
PHU5047	-	GEN3 TRB	YES	1	BR930459	SP550213	FORD 7L3Z1104B



PFI P/N	TYPE	GEN	ABS	QTY IND. BOX	SKF	TIMKEN	OEM
PHU5048	-	GEN3 TRB	YES	1	-	515048	GM 15991990



PFI P/N	TYPE	GEN	ABS	QTY IND. BOX	SKF	TIMKEN	OEM
PHU5049	-	GEN3 TRB	YES	1	BR930415	SP550101	CHRYSLER 52069881AA



PFI P/N	TYPE	GEN	ABS	QTY IND. BOX	SKF	TIMKEN	OEM
PHU5050	-	GEN3 TRB	YES	1	BR930456	SP470200	FORD 3L2Z-1104



PFI P/N	TYPE	GEN	ABS	QTY IND. BOX	SKF	TIMKEN	OEM
PHU5050K	KIT	GEN3 TRB	YES	1	-	SP470201	FORD 1L241K018AB



PFI P/N	TYPE	GEN	ABS	QTY IND. BOX	SKF	TIMKEN	OEM
PHU5052	-	GEN3 TRB	YES	1	BR930792	SP450203	FORD 1F8033061



PFI P/N	TYPE	GEN	ABS	QTY IND. BOX	SKF	TIMKEN	OEM
PHU5053	-	GEN3 TRB	YES	1	BR930417	SP450301	GM 15772838



PFI P/N	TYPE	GEN	ABS	QTY IND. BOX	SKF	TIMKEN	OEM
PHU5054	-	GEN3 TRB	YES	1	-	SP450703	GM 25840784







PFI P/N	TYPE	GEN	ABS	QTY IND. BOX	SKF	TIMKEN	OEM
PHU5055	-	GEN3 TRB	YES	1	-	SP580303	GM 15991989

AUTOMOTIVE WHEEL HUBS AND KITS 2ND AND 3RD GEN

MAZAS DE RUEDA Y KITS 2A Y 3ERA GENERACIÓN

21

	PFI P/N	TYPE	GEN	ABS	QTY IND. BOX	SKF	TIMKEN	OEM
	PHU5056	-	GEN3 TRB	YES	1	BR930438	SP580205	FORD 3C3Z1104BA
	PFI P/N	TYPE	GEN	ABS	QTY IND. BOX	SKF	TIMKEN	OEM
	PHU5057	-	GEN3 TRB	YES	1	-	515057	FORD F81A2B663BG
	PFI P/N	TYPE	GEN	ABS	QTY IND. BOX	SKF	TIMKEN	OEM
	PHU5057K	KIT	GEN3 TRB	YES	1	-	-	FORD 3C3Z1104CA
	PFI P/N	TYPE	GEN	ABS	QTY IND. BOX	SKF	TIMKEN	OEM
	PHU5058	-	GEN3 TRB	YES	1	BR930416	SP580310	GM 15042868
	PFI P/N	TYPE	GEN	ABS	QTY IND. BOX	SKF	TIMKEN	OEM
	PHU5060	-	GEN3 TRB	YES	1	BR930353	HA590353	GM 18061148
	PFI P/N	TYPE	GEN	ABS	QTY IND. BOX	SKF	TIMKEN	OEM
	PHU5061	-	GEN3 TRB	YES	1	BR930502	HA590032	CHRYSLER 5103507AA
	PFI P/N	TYPE	GEN	ABS	QTY IND. BOX	SKF	TIMKEN	OEM
	PHU5061K	KIT	GEN3 TRB	YES	1	-	-	CHRYSLER 5103507AA
	PFI P/N	TYPE	GEN	ABS	QTY IND. BOX	SKF	TIMKEN	OEM
	PHU5062	-	GEN3 TRB	NO	1	BR930503	HA590503	CHRYSLER 5015456AA
	PFI P/N	TYPE	GEN	ABS	QTY IND. BOX	SKF	TIMKEN	OEM
	PHU5063	-	GEN3 TRB	YES	1	BR930203	HA590203	CHRYSLER 5015282AA

AUTOMOTIVE WHEEL HUBS AND KITS 2ND AND 3RD GEN

MAZAS DE RUEDA Y KITS 2A Y 3ERA GENERACIÓN

21

	PFI P/N	TYPE	GEN	ABS	QTY IND. BOX	SKF	TIMKEN	OEM
	PHU5064	-	GEN3 TRB	YES	1	VKBA6871	SP450702	NISSAN 40202-ZP50A
	PFI P/N	TYPE	GEN	ABS	QTY IND. BOX	SKF	TIMKEN	OEM
	PHU5064T	-	GEN3 TRB	YES	1	-	-	NISSAN 40202EB70B
	PFI P/N	TYPE	GEN	ABS	QTY IND. BOX	SKF	TIMKEN	OEM
	PHU5065K	KIT	GEN3 TRB	YES	1	VKBA6999	-	NISSAN 4342082Z30000
	PFI P/N	TYPE	GEN	ABS	QTY IND. BOX	SKF	TIMKEN	OEM
	PHU5065T	-	GEN3 TRB	YES	1	VKBA 7607	-	NISSAN 40202-JR70A
	PFI P/N	TYPE	GEN	ABS	QTY IND. BOX	SKF	TIMKEN	OEM
	PHU5066	-	GEN3 TRB	YES	1	BR930637	SP500701	NISSAN 40202-7S100
	PFI P/N	TYPE	GEN	ABS	QTY IND. BOX	SKF	TIMKEN	OEM
	PHU5067	-	GEN3 TRB	NO	1	VKBA6750	HA500601	ROVER LR14147
	PFI P/N	TYPE	GEN	ABS	QTY IND. BOX	SKF	TIMKEN	OEM
	PHU5068	-	GEN3 TRB	YES	1	BR930491	SP580103	CHRYSLER 5073537AA
	PFI P/N	TYPE	GEN	ABS	QTY IND. BOX	SKF	TIMKEN	OEM
	PHU5069K	KIT	GEN3 TRB	YES	1	BR930492	SP580102	CHRYSLER 52069878AA
	PFI P/N	TYPE	GEN	ABS	QTY IND. BOX	SKF	TIMKEN	OEM
	PHU5070K	KIT	GEN3 TRB	NO	1	BR930451	HA590018	CHRYSLER 05010018AA

AUTOMOTIVE WHEEL HUBS AND KITS 2ND AND 3RD GEN

MAZAS DE RUEDA Y KITS 2A Y 3ERA GENERACIÓN

21



PFI P/N	TYPE	GEN	ABS	QTY IND. BOX	SKF	TIMKEN	OEM
PHU5072	-	GEN3 TRB	NO	1	BR930284	HA500100	CHRYSLER 52070321AC



PFI P/N	TYPE	GEN	ABS	QTY IND. BOX	SKF	TIMKEN	OEM
PHU5073	-	GEN3 TRB	YES	1	BR930285	SP500100	CHRYSLER 52070323AA



PFI P/N	TYPE	GEN	ABS	QTY IND. BOX	SKF	TIMKEN	OEM
PHU50734K	KIT	GEN3 BB	NO	1	VKBA 734	-	FIAT 71747857



PFI P/N	TYPE	GEN	ABS	QTY IND. BOX	SKF	TIMKEN	OEM
PHU5074	-	GEN3 TRB	NO	1	VKBA6914	HA590145	MINI 3880A012



PFI P/N	TYPE	GEN	ABS	QTY IND. BOX	SKF	TIMKEN	OEM
PHU5075	-	GEN3 TRB	YES	1	BR930426	SP580204	FORD F81A2B663BE



PFI P/N	TYPE	GEN	ABS	QTY IND. BOX	SKF	TIMKEN	OEM
PHU5076	-	GEN3 TRB	YES	1	B930427	HA590132	FORD F81Z1104EC



PFI P/N	TYPE	GEN	ABS	QTY IND. BOX	SKF	TIMKEN	OEM
PHU5077	-	GEN3 TRB	YES	1	-	-	FORD F81Z1104CE



PFI P/N	TYPE	GEN	ABS	QTY IND. BOX	SKF	TIMKEN	OEM
PHU5077K	KIT	GEN3 TRB	YES	1	BR930425	HA590425	FORD F81A2B663CE











PFI P/N	TYPE	GEN	ABS	QTY IND. BOX	SKF	TIMKEN	OEM
PHU5078	-	GEN3 TRB	YES	1	BR930741	HA590156	FORD 7L2Z1104AF

AUTOMOTIVE WHEEL HUBS AND KITS 2ND AND 3RD GEN

MAZAS DE RUEDA Y KITS 2A Y 3ERA GENERACIÓN

21

	PFI P/N	TYPE	GEN	ABS	QTY IND. BOX	SKF	TIMKEN	OEM
	PHU5079	-	GEN3 TRB	YES	1	BR930460	SP550207	FORD 7L3Z1104A
	PFI P/N	TYPE	GEN	ABS	QTY IND. BOX	SKF	TIMKEN	OEM
	PHU5080	-	GEN3 TRB	YES	1	BR9300459	SP550208	FORD 5L3Z1104BB
	PFI P/N	TYPE	GEN	ABS	QTY IND. BOX	SKF	TIMKEN	OEM
	PHU5081K	KIT	GEN3 TRB	YES	1	-	-	FORD 6C3Z1104BA
	PFI P/N	TYPE	GEN	ABS	QTY IND. BOX	SKF	TIMKEN	OEM
	PHU5082K	KIT	GEN3 TRB	YES	1	-	SP940201	FORD 6C3Z1104CA
	PFI P/N	TYPE	GEN	ABS	QTY IND. BOX	SKF	TIMKEN	OEM
	PHU5083K	KIT	GEN3 TRB	YES	1	BR930639	SP940202	FORD AC3Z1104D
	PFI P/N	TYPE	GEN	ABS	QTY IND. BOX	SKF	TIMKEN	OEM
	PHU5084	-	GEN2 TRB	YES	1	BR930611	HA590001	CHRYSLER 52009867AA
	PFI P/N	TYPE	GEN	ABS	QTY IND. BOX	SKF	TIMKEN	OEM
	PHU5088	-	GEN3 TRB	YES	1	-	SP580311	GM 15946733
	PFI P/N	TYPE	GEN	ABS	QTY IND. BOX	SKF	TIMKEN	OEM
	PHU5089	-	GEN3 TRB	YES	1	BR930475	SP550103	CHRYSLER 52010206AA
	PFI P/N	TYPE	GEN	ABS	QTY IND. BOX	SKF	TIMKEN	OEM
	PHU5090	-	GEN3 TRB	NO	1	VKBA7488	HA590206	HYUNDAI 51750-4D000

AUTOMOTIVE WHEEL HUBS AND KITS 2ND AND 3RD GEN

MAZAS DE RUEDA Y KITS 2A Y 3ERA GENERACIÓN

21



PFI P/N	TYPE	GEN	ABS	QTY IND. BOX	SKF	TIMKEN	OEM
PHU5091	-	GEN3 TRB	YES	1	BR930670	SP550310	GM 15112451



PFI P/N	TYPE	GEN	ABS	QTY IND. BOX	SKF	TIMKEN	OEM
PHU5092	-	GEN3 TRB	YES	1	BR930671	SP550309	GM 15112450



PFI P/N	TYPE	GEN	ABS	QTY IND. BOX	SKF	TIMKEN	OEM
PHU5093	-	GEN3 TRB	YES	1	BR930744	SP550311	GM 15111599



PFI P/N	TYPE	GEN	ABS	QTY IND. BOX	SKF	TIMKEN	OEM
PHU5096	-	GEN3 TRB	YES	1	BR930661	SP500301	GM 25918329



PFI P/N	TYPE	GEN	ABS	QTY IND. BOX	SKF	TIMKEN	OEM
PHU50968K	KIT	GEN2 BB	NO	1	VKBA968	-	RENAULT 7701204667



PFI P/N	TYPE	GEN	ABS	QTY IND. BOX	SKF	TIMKEN	OEM
PHU5097	-	GEN3 TRB	YES	1	-	SP450303	GM 10393170



PFI P/N	TYPE	GEN	ABS	QTY IND. BOX	SKF	TIMKEN	OEM
PHU5098	-	GEN3 TRB	YES	1	-	SP580312	GM 25964540



PFI P/N	TYPE	GEN	ABS	QTY IND. BOX	SKF	TIMKEN	OEM
PHU5100K	KIT	GEN3 TRB	YES	1	BR930428	HA590233	FORD F81Z1104DD



PFI P/N	TYPE	GEN	ABS	QTY IND. BOX	SKF	TIMKEN	OEM
PHU5101	-	GEN3 TRB	YES	1	BR930507	HA590166	CHRYSLER 5179955AA

AUTOMOTIVE WHEEL HUBS AND KITS 2ND AND 3RD GEN

MAZAS DE RUEDA Y KITS 2A Y 3ERA GENERACIÓN

21

	PFI P/N	TYPE	GEN	ABS	QTY IND. BOX	SKF	TIMKEN	OEM
	PHU5103	-	GEN2 TRB	YES	1	FW211	BM500017	TOYOTA 43570-60031
	PFI P/N	TYPE	GEN	ABS	QTY IND. BOX	SKF	TIMKEN	OEM
	PHU5104	-	GEN3 TRB	YES	1	-	HA590058	GM 15178882
	PFI P/N	TYPE	GEN	ABS	QTY IND. BOX	SKF	TIMKEN	OEM
	PHU5105	-	GEN3 TRB	YES	1	-	HA590062	GM 15178881
	PFI P/N	TYPE	GEN	ABS	QTY IND. BOX	SKF	TIMKEN	OEM
	PHU5106	-	GEN3 TRB	YES	1	-	HA590054	GM 15178884
	PFI P/N	TYPE	GEN	ABS	QTY IND. BOX	SKF	TIMKEN	OEM
	PHU5107	-	GEN3 TRB	YES	1	-	HA590059	GM 15178883
	PFI P/N	TYPE	GEN	ABS	QTY IND. BOX	SKF	TIMKEN	OEM
	PHU5108	-	GEN3 TRB	YES	1	-	HA590061	GM 15170661
	PFI P/N	TYPE	GEN	ABS	QTY IND. BOX	SKF	TIMKEN	OEM
	PHU5109	-	GEN3 TRB	YES	1	-	HA590053	GM 15170662
	PFI P/N	TYPE	GEN	ABS	QTY IND. BOX	SKF	TIMKEN	OEM
	PHU5110	-	GEN3 TRB	YES	1	-	HA590060	GM 15100275
	PFI P/N	TYPE	GEN	ABS	QTY IND. BOX	SKF	TIMKEN	OEM
	PHU5111	-	GEN3 TRB	YES	1	-	HA590023	GM 15100274

AUTOMOTIVE WHEEL HUBS AND KITS 2ND AND 3RD GEN

MAZAS DE RUEDA Y KITS 2A Y 3ERA GENERACIÓN

21



PFI P/N	TYPE	GEN	ABS	QTY IND. BOX	SKF	TIMKEN	OEM
PHU5115K	KIT	GEN3 TRB	YES	1	BR930722	SP940203	FORD AC3Z1104C



PFI P/N	TYPE	GEN	ABS	QTY IND. BOX	SKF	TIMKEN	OEM
PHU5117	-	GEN3 TRB	YES	1	BR930761	SP550216	FORD 9L3Z1104B



PFI P/N	TYPE	GEN	ABS	QTY IND. BOX	SKF	TIMKEN	OEM
PHU5118	-	GEN3 TRB	YES	1	-	SP550215	FORD 9L3Z1104C



PFI P/N	TYPE	GEN	ABS	QTY IND. BOX	SKF	TIMKEN	OEM
PHU5119	-	GEN3 TRB	YES	1	-	SP550214	FORD 9L3Z1104A



PFI P/N	TYPE	GEN	ABS	QTY IND. BOX	SKF	TIMKEN	OEM
PHU5120	-	GEN3 TRB	YES	1	BR930702	HA590300	GM 25832143



PFI P/N	TYPE	GEN	ABS	QTY IND. BOX	SKF	TIMKEN	OEM
PHU5121	-	GEN3 TRB	YES	1	BR930703	HA590304	GM 25832144



PFI P/N	TYPE	GEN	ABS	QTY IND. BOX	SKF	TIMKEN	OEM
PHU5122	-	GEN3 TRB	YES	1	BR930546	-	CHRYSLER 52122190AB



PFI P/N	TYPE	GEN	ABS	QTY IND. BOX	SKF	TIMKEN	OEM
PHU5122K	KIT	GEN3 TRB	YES	1	-	-	CHRYSLER 052122190AB



PFI P/N	TYPE	GEN	ABS	QTY IND. BOX	SKF	TIMKEN	OEM
PHU5123	-	GEN3 TRB	YES	1	BR930547	HA590347	CHRYSLER 52122186AB

AUTOMOTIVE WHEEL HUBS AND KITS 2ND AND 3RD GEN

MAZAS DE RUEDA Y KITS 2A Y 3ERA GENERACIÓN

21



PFI P/N	TYPE	GEN	ABS	QTY IND. BOX	SKF	TIMKEN	OEM
PHU51406K	KIT	GEN2 BB	YES	1	VKBA1406	-	RENAULT 770204696



PFI P/N	TYPE	GEN	ABS	QTY IND. BOX	SKF	TIMKEN	OEM
PHU5142	-	GEN3 TRB	YES	1	BR930790	SP550219	FORD CL3Z-1104-A



PFI P/N	TYPE	GEN	ABS	QTY IND. BOX	SKF	TIMKEN	OEM
PHU5143	-	GEN3 TRB	YES	1	BR930791	SP550220	FORD BL3Z1104B



PFI P/N	TYPE	GEN	ABS	QTY IND. BOX	SKF	TIMKEN	OEM
PHU5144	-	GEN3 TRB	YES	1	BR930826	SP620302	CHEVROLET /GM C23203924



PFI P/N	TYPE	GEN	ABS	QTY IND. BOX	SKF	TIMKEN	OEM
PHU51440K	KIT	GEN2 BB	NO	1	VKBA1440	-	ALFA ROMEO 608158830



PFI P/N	TYPE	GEN	ABS	QTY IND. BOX	SKF	TIMKEN	OEM
PHU51441K	KIT	GEN2 BB	YES	1	VKBA1441	-	FIAT 7732410



PFI P/N	TYPE	GEN	ABS	QTY IND. BOX	SKF	TIMKEN	OEM
PHU5147	-	GEN3 TRB	YES	1	BR930830	SP620300	BCA WE61849



PFI P/N	TYPE	GEN	ABS	QTY IND. BOX	SKF	TIMKEN	OEM
PHU5148	-	GEN3 TRB	YES	1	BR930551	HA590467	CHRYSLER 4779706AB



PFI P/N	TYPE	GEN	ABS	QTY IND. BOX	SKF	TIMKEN	OEM
PHU5170	-	GEN3 TRB	YES	1	-	HA590597	FORD FL3Z 1104-J

AUTOMOTIVE WHEEL HUBS AND KITS 2ND AND 3RD GEN

MAZAS DE RUEDA Y KITS 2A Y 3ERA GENERACIÓN









21

	PFI P/N	TYPE	GEN	ABS	QTY IND. BOX	SKF	TIMKEN	OEM
	PHU52000	-	GEN3 BB	YES	1	BR930468	-	HYUNDAI 52750-1C100
	PFI P/N	TYPE	GEN	ABS	QTY IND. BOX	SKF	TIMKEN	OEM
	PHU52001	-	GEN2 BB	YES	1	VKBA6943	512267	HYUNDAI 52710-2E100
	PFI P/N	TYPE	GEN	ABS	QTY IND. BOX	SKF	TIMKEN	OEM
	PHU52750F9100	-	GEN3 BB	YES	1	-	-	KIA 52750-F9100
	PFI P/N	TYPE	GEN	ABS	QTY IND. BOX	SKF	TIMKEN	OEM
	PHU53222K	KIT	GEN2 BB	NO	1	VKBA3222	-	NISSAN 43200-0E000
	PFI P/N	TYPE	GEN	ABS	QTY IND. BOX	SKF	TIMKEN	OEM
	PHU53225K	KIT	GEN2 BB	NO	1	VKBA3225	-	NISSAN 43200-4F100
	PFI P/N	TYPE	GEN	ABS	QTY IND. BOX	SKF	TIMKEN	OEM
	PHU53269K	KIT	GEN3 BB	YES	1	VKBA3269	-	GM 96280244
	PFI P/N	TYPE	GEN	ABS	QTY IND. BOX	SKF	TIMKEN	OEM
	PHU53306	-	GEN2 BB	NO	1	VKBA3306	-	MITSUBISHI MR316451
	PFI P/N	TYPE	GEN	ABS	QTY IND. BOX	SKF	TIMKEN	OEM
	PHU53409	-	GEN3 BB	YES	1	VKBA3409	-	GM 90510629
	PFI P/N	TYPE	GEN	ABS	QTY IND. BOX	SKF	TIMKEN	OEM
	PHU53409K	KIT	GEN3 BB	YES	1	VKBA3409	-	GM 1604302

AUTOMOTIVE WHEEL HUBS AND KITS 2ND AND 3RD GEN

MAZAS DE RUEDA Y KITS 2A Y 3ERA GENERACIÓN

21

	PFI P/N	TYPE	GEN	ABS	QTY IND. BOX	SKF	TIMKEN	OEM
	PHU53422K	KIT	GEN3 BB	NO	1	VKBA3422	K82513	GM 1604303
	PFI P/N	TYPE	GEN	ABS	QTY IND. BOX	SKF	TIMKEN	OEM
	PHU53424K	KIT	GEN2 BB	YES	1	VKBA3424	-	CITROEN 3350.28
	PFI P/N	TYPE	GEN	ABS	QTY IND. BOX	SKF	TIMKEN	OEM
	PHU53454K	KIT	GEN2 BB	YES	1	VKBA3454	-	CITROEN 3748.35
	PFI P/N	TYPE	GEN	ABS	QTY IND. BOX	SKF	TIMKEN	OEM
	PHU53477K	KIT	GEN2 BB	NO	1	VKBA3477	-	CITROEN 3748.43
	PFI P/N	TYPE	GEN	ABS	QTY IND. BOX	SKF	TIMKEN	OEM
	PHU53491K	KIT	GEN2 BB	YES	1	VKBA3491	-	RENAULT 77 01 205 170
	PFI P/N	TYPE	GEN	ABS	QTY IND. BOX	SKF	TIMKEN	OEM
	PHU53502K	KIT	GEN2 BB	YES	1	VKBA 3502	-	ALFA ROMEO 60671437
	PFI P/N	TYPE	GEN	ABS	QTY IND. BOX	SKF	TIMKEN	OEM
	PHU53503K	KIT	GEN2 BB	YES	1	VKBA3503	1	ALFA ROMEO 60652014
	PFI P/N	TYPE	GEN	ABS	QTY IND. BOX	SKF	TIMKEN	OEM
	PHU53506	-	GEN2 BB	YES	1	VBA3506	XK82964X	RENAULT 7701205499
	PFI P/N	TYPE	GEN	ABS	QTY IND. BOX	SKF	TIMKEN	OEM
	PHU53506K	KIT	GEN2 BB	YES	1	VKBA3506	-	RENAULT 7701205499

AUTOMOTIVE WHEEL HUBS AND KITS 2ND AND 3RD GEN

MAZAS DE RUEDA Y KITS 2A Y 3ERA GENERACIÓN

21

	PFI P/N	TYPE	GEN	ABS	QTY IND. BOX	SKF	TIMKEN	OEM
	PHU53510K	KIT	GEN3 BB	NO	1	VKBA3510	K82523	GM 13123485
	PFI P/N	TYPE	GEN	ABS	QTY IND. BOX	SKF	TIMKEN	OEM
	PHU53511K	KIT	GEN3 BB	YES	1	VKBA3511	K82524	CHEVROLET 19027615
	PFI P/N	TYPE	GEN	ABS	QTY IND. BOX	SKF	TIMKEN	OEM
	PHU53512K	KIT	GEN3 BB	NO	1	VKBA3512	K82525	GM 1603210
	PFI P/N	TYPE	GEN	ABS	QTY IND. BOX	SKF	TIMKEN	OEM
	PHU53513K	KIT	GEN3 BB	YES	1	VKBA3513	K82526	GM 1603211
	PFI P/N	TYPE	GEN	ABS	QTY IND. BOX	SKF	TIMKEN	OEM
	PHU53514K	KIT	GEN3 BB	NO	1	VKBA3514	-	GM 9120273
	PFI P/N	TYPE	GEN	ABS	QTY IND. BOX	SKF	TIMKEN	OEM
	PHU53540	-	GEN2 BB	YES	1	-	-	ALFA ROMEO 71737189
	PFI P/N	TYPE	GEN	ABS	QTY IND. BOX	SKF	TIMKEN	OEM
	PHU53540K	KIT	GEN2 BB	YES	1	VKBA3540	-	ALFA ROMEO 51754193
	PFI P/N	TYPE	GEN	ABS	QTY IND. BOX	SKF	TIMKEN	OEM
	PHU53545K	KIT	GEN2 BB	YES	1	VKBA3545	-	CITROEN 3748.32
	PFI P/N	TYPE	GEN	ABS	QTY IND. BOX	SKF	TIMKEN	OEM
	PHU53548	-	GEN2 BB	YES	1	VKBA3548	K84113	SEAT 6X0598477

AUTOMOTIVE WHEEL HUBS AND KITS 2ND AND 3RD GEN

MAZAS DE RUEDA Y KITS 2A Y 3ERA GENERACIÓN

21



PFI P/N	TYPE	GEN	ABS	QTY IND. BOX	SKF	TIMKEN	OEM
PHU53548K	KIT	GEN2 BB	YES	1	VKBA3548	-	SEAT 6X0598477



PFI P/N	TYPE	GEN	ABS	QTY IND. BOX	SKF	TIMKEN	OEM
PHU53550	-	GEN2 BB	YES	1	VKBA3550	-	AUDI 6E0407621C



PFI P/N	TYPE	GEN	ABS	QTY IND. BOX	SKF	TIMKEN	OEM
PHU53553	-	GEN2 TRB	YES	1	VKBA 3553	SET1322	IVECO 93810034



PFI P/N	TYPE	GEN	ABS	QTY IND. BOX	SKF	TIMKEN	OEM
PHU53562	-	GEN2 BB	YES	1	VKBA3562	-	CITROEN 3748.68



PFI P/N	TYPE	GEN	ABS	QTY IND. BOX	SKF	TIMKEN	OEM
PHU53569K	KIT	GEN2 BB	YES	1	VKBA3569	K83109	VOLKSWAGEN 6Q040762BT



PFI P/N	TYPE	GEN	ABS	QTY IND. BOX	SKF	TIMKEN	OEM
PHU53570	-	GEN2 BB	YES	1	VKBA 3570	-	VOLKSWAGEN 6K9.501.477



PFI P/N	TYPE	GEN	ABS	QTY IND. BOX	SKF	TIMKEN	OEM
PHU53570K	KIT	GEN2 BB	YES	1	-	-	VOLKSWAGEN 6K9.501.477



PFI P/N	TYPE	GEN	ABS	QTY IND. BOX	SKF	TIMKEN	OEM
PHU53576	-	GEN2 BB	YES	1	-	-	FORD 1383427



PFI P/N	TYPE	GEN	ABS	QTY IND. BOX	SKF	TIMKEN	OEM
PHU53576K	KIT	GEN2 BB	YES	1	VKBA3576	-	FORD 1383427

AUTOMOTIVE WHEEL HUBS AND KITS 2ND AND 3RD GEN

MAZAS DE RUEDA Y KITS 2A Y 3ERA GENERACIÓN

21

	PFI P/N	TYPE	GEN	ABS	QTY IND. BOX	SKF	TIMKEN	OEM
	PHU53583K	KIT	GEN2 BB	YES	1	VKBA3583	-	FIAT 717538919
	PFI P/N	TYPE	GEN	ABS	QTY IND. BOX	SKF	TIMKEN	OEM
	PHU53585K	KIT	GEN2 BB	YES	1	VKBA3585	-	CITROEN 3748.74
	PFI P/N	TYPE	GEN	ABS	QTY IND. BOX	SKF	TIMKEN	OEM
	PHU53588K	KIT	GEN2 TRB	NO	1	VKBA3588	-	FORD YC152B663AE
	PFI P/N	TYPE	GEN	ABS	QTY IND. BOX	SKF	TIMKEN	OEM
	PHU53589K	KIT	GEN2 TRB	NO	1	VKBA3589	-	FORD 1377910
	PFI P/N	TYPE	GEN	ABS	QTY IND. BOX	SKF	TIMKEN	OEM
	PHU53590K	KIT	GEN2 TRB	YES	1	VKBA3590	-	FORD 1C1J-1A049-BA
	PFI P/N	TYPE	GEN	ABS	QTY IND. BOX	SKF	TIMKEN	OEM
	PHU53592K	KIT	GEN2 BB	YES	1	VKBA3592	-	CITROEN 3748.44
	PFI P/N	TYPE	GEN	ABS	QTY IND. BOX	SKF	TIMKEN	OEM
	PHU53594	-	GEN2 BB	YES	1	VKBA 3594	-	CITROEN 3748.7
	PFI P/N	TYPE	GEN	ABS	QTY IND. BOX	SKF	TIMKEN	OEM
	PHU53594K	KIT	GEN2 BB	YES	1	VKBA3594	-	CITROEN 3748.7
	PFI P/N	TYPE	GEN	ABS	QTY IND. BOX	SKF	TIMKEN	OEM
	PHU53597K	KIT	GEN2 BB	YES	1	VKBA3597	-	ALFA ROMEO 51754196

AUTOMOTIVE WHEEL HUBS AND KITS 2ND AND 3RD GEN

MAZAS DE RUEDA Y KITS 2A Y 3ERA GENERACIÓN

21

	PFI P/N	TYPE	GEN	ABS	QTY IND. BOX	SKF	TIMKEN	OEM
	PHU53602K	KIT	GEN2 BB	NO	1	VKBA3602	-	OPEL 9196298
	PFI P/N	TYPE	GEN	ABS	QTY IND. BOX	SKF	TIMKEN	OEM
	PHU53624K	KIT	GEN2 BB	YES	1	VKBA3624	HA590290	OPEL 1604314
	PFI P/N	TYPE	GEN	ABS	QTY IND. BOX	SKF	TIMKEN	OEM
	PHU53627K	KIT	GEN3 BB	YES	1	VKBA3627	HA590232	VOLVO 31201011
	PFI P/N	TYPE	GEN	ABS	QTY IND. BOX	SKF	TIMKEN	OEM
	PHU53631K	KIT	GEN3 BB	YES	1	VKBA3631	HA590445	VOLVO 31340120
	PFI P/N	TYPE	GEN	ABS	QTY IND. BOX	SKF	TIMKEN	OEM
	PHU53635K	KIT	GEN2 BB	YES	1	VKBA3635	-	FIAT 9403350718
	PFI P/N	TYPE	GEN	ABS	QTY IND. BOX	SKF	TIMKEN	OEM
	PHU53646K	KIT	GEN2 BB	YES	1	VKBA3646	1	VOLKSWAGEN 7L0498611
	PFI P/N	TYPE	GEN	ABS	QTY IND. BOX	SKF	TIMKEN	OEM
	PHU53650K	KIT	GEN3 BB	YES	1	VKBA3650	-	OPEL 93178651
	PFI P/N	TYPE	GEN	ABS	QTY IND. BOX	SKF	TIMKEN	OEM
	PHU53651K	KIT	GEN3 BB	YES	1	VKBA3651	-	GM 1603254
	PFI P/N	TYPE	GEN	ABS	QTY IND. BOX	SKF	TIMKEN	OEM
	PHU53652K	KIT	GEN3 BB	YES	1	VKBA3652	-	OPEL 93178625

AUTOMOTIVE WHEEL HUBS AND KITS 2ND AND 3RD GEN

MAZAS DE RUEDA Y KITS 2A Y 3ERA GENERACIÓN

21

	PFI P/N	TYPE	GEN	ABS	QTY IND. BOX	SKF	TIMKEN	OEM
	PHU53653K	KIT	GEN3 BB	YES	1	VKBA3653	512362	OPEL 1604316
	PFI P/N	TYPE	GEN	ABS	QTY IND. BOX	SKF	TIMKEN	OEM
	PHU53655	-	GEN2 TRB	YES	1	VKBA3655	-	FORD 1318154
	PFI P/N	TYPE	GEN	ABS	QTY IND. BOX	SKF	TIMKEN	OEM
	PHU53659K	KIT	GEN3 BB	YES	1	VKBA3659	-	CITROEN 332664
	PFI P/N	TYPE	GEN	ABS	QTY IND. BOX	SKF	TIMKEN	OEM
	PHU53661	-	GEN3 BB	YES	1	-	-	FORD 1766628
	PFI P/N	TYPE	GEN	ABS	QTY IND. BOX	SKF	TIMKEN	OEM
	PHU53661K	KIT	GEN3 BB	YES	1	VKBA 3661	-	FORD 1309814
	PFI P/N	TYPE	GEN	ABS	QTY IND. BOX	SKF	TIMKEN	OEM
	PHU53685	-	GEN3 BB	YES	1	VKBA3685	-	MITSUBISHI MR594142
	PFI P/N	TYPE	GEN	ABS	QTY IND. BOX	SKF	TIMKEN	OEM
	PHU53693K	KIT	GEN2 BB	XYESX	1	VKBA3693	-	PEUGEOT 3748.86
	PFI P/N	TYPE	GEN	ABS	QTY IND. BOX	SKF	TIMKEN	OEM
	PHU53697	-	GEN3 BB	YES	1	VKBA3697	-	CITROEN 3748.85
	PFI P/N	TYPE	GEN	ABS	QTY IND. BOX	SKF	TIMKEN	OEM
	PHU53704K	KIT	GEN2 BB	YES	1	VKBA3704	-	NISSAN 43200-4F800

AUTOMOTIVE WHEEL HUBS AND KITS 2ND AND 3RD GEN

MAZAS DE RUEDA Y KITS 2A Y 3ERA GENERACIÓN

21



PFI P/N	TYPE	GEN	ABS	QTY IND. BOX	SKF	TIMKEN	OEM
PHU53975	-	GEN3 BB	YES	1	VKBA3975	-	TOYOTA 42450-02060



PFI P/N	TYPE	GEN	ABS	QTY IND. BOX	SKF	TIMKEN	OEM
PHU55200	-	GEN2 BB	NO	1	-	-	HYUNDAI 52710-25001



PFI P/N	TYPE	GEN	ABS	QTY IND. BOX	SKF	TIMKEN	OEM
PHU55441	-	GEN2 TRB	YES	1	VKBA 5441	SET1364	RENAULT TRUCKS50 10 566 154



PFI P/N	TYPE	GEN	ABS	QTY IND. BOX	SKF	TIMKEN	OEM
PHU55500	-	GEN2 TRB	NO	1	VKBA7630	-	HYUNDAI 51750-4H000



PFI P/N	TYPE	GEN	ABS	QTY IND. BOX	SKF	TIMKEN	OEM
PHU55555	-	GEN2 TRB	YES	1	XVKBA7631X	-	HYUNDAI 51750-4H050



PFI P/N	TYPE	GEN	ABS	QTY IND. BOX	SKF	TIMKEN	OEM
PHU56000	-	GEN2 TRB	NO	1	VKBA7497	-	TOYOTA 43521-35010



PFI P/N	TYPE	GEN	ABS	QTY IND. BOX	SKF	TIMKEN	OEM
PHU56000-1	-	GEN2 TRB	NO	1	-	-	TOYOTA 43521-35010



PFI P/N	TYPE	GEN	ABS	QTY IND. BOX	SKF	TIMKEN	OEM
PHU56010	-	GEN2 TRB	YES	1	VKBA7425	BM500007	TOYOTA 43570-0C011



PFI P/N	TYPE	GEN	ABS	QTY IND. BOX	SKF	TIMKEN	OEM
PHU56020	-	GEN3 BB	YES	1	-	-	TOYOTA 43550-0D070

AUTOMOTIVE WHEEL HUBS AND KITS 2ND AND 3RD GEN

MAZAS DE RUEDA Y KITS 2A Y 3ERA GENERACIÓN

21

	PFI P/N	TYPE	GEN	ABS	QTY IND. BOX	SKF	TIMKEN	OEM
	PHU56021	-	GEN3 BB	YES	1	-	-	TOYOTA 43560-0D080
	PFI P/N	TYPE	GEN	ABS	QTY IND. BOX	SKF	TIMKEN	OEM
	PHU56030	-	GEN3 BB	YES	1	-	-	TOYOTA 42450-0D120
	PFI P/N	TYPE	GEN	ABS	QTY IND. BOX	SKF	TIMKEN	OEM
	PHU56507K	KIT	GEN3 BB	YES	1	VKBA6507	-	OPEL 1603255
	PFI P/N	TYPE	GEN	ABS	QTY IND. BOX	SKF	TIMKEN	OEM
	PHU56510K	KIT	GEN3 BB	YES	1	VKBA6510	-	MERCEDES BENZ 1699810027
	PFI P/N	TYPE	GEN	ABS	QTY IND. BOX	SKF	TIMKEN	OEM
	PHU56516K	KIT	GEN2 TRB	YES	1	VKBA6516	-	FIAT 50704683
	PFI P/N	TYPE	GEN	ABS	QTY IND. BOX	SKF	TIMKEN	OEM
	PHU56524K	KIT	GEN3 BB	YES	1	VKBA6524	-	FORD 6G91-2C299-AAD
	PFI P/N	TYPE	GEN	ABS	QTY IND. BOX	SKF	TIMKEN	OEM
	PHU56525K	KIT	GEN2 TRB	NO	1	VKBA6525	-	FORD 6C11-1K018-AA
	PFI P/N	TYPE	GEN	ABS	QTY IND. BOX	SKF	TIMKEN	OEM
	PHU56526	-	GEN2 TRB	NO	1	VKBA6526	-	FORD 1377908
	PFI P/N	TYPE	GEN	ABS	QTY IND. BOX	SKF	TIMKEN	OEM
	PHU56526K	KIT	GEN2 TRB	NO	1	VKBA6526	-	FORD 1377908

AUTOMOTIVE WHEEL HUBS AND KITS 2ND AND 3RD GEN

MAZAS DE RUEDA Y KITS 2A Y 3ERA GENERACIÓN









21

	PFI P/N	TYPE	GEN	ABS	QTY IND. BOX	SKF	TIMKEN	OEM
	PHU56527K	KIT	GEN2 TRB	NO	1	VKBA6527	SET1344	FORD 6C11-1A049-BA
	PFI P/N	TYPE	GEN	ABS	QTY IND. BOX	SKF	TIMKEN	OEM
	PHU56528K	KIT	GEN2 TRB	YES	1	VKBA6528	-	FORD 1377912
	PFI P/N	TYPE	GEN	ABS	QTY IND. BOX	SKF	TIMKEN	OEM
	PHU56531K	KIT	GEN2 BB	YES	1	VKBA6531	HA590234	VOLVO 30736501
	PFI P/N	TYPE	GEN	ABS	QTY IND. BOX	SKF	TIMKEN	OEM
	PHU56533	-	GEN3 BB	NO	1	VKBA6533	HA590220	VOLVO 31360027
	PFI P/N	TYPE	GEN	ABS	QTY IND. BOX	SKF	TIMKEN	OEM
	PHU56541K	KIT	GEN2 BB	YES	1	VKBA6541	-	FIAT 51787397
	PFI P/N	TYPE	GEN	ABS	QTY IND. BOX	SKF	TIMKEN	OEM
	PHU56543K	KIT	GEN2 BB	YES	1	VKBA6543	HA590456	VOLVO 31262950
	PFI P/N	TYPE	GEN	ABS	QTY IND. BOX	SKF	TIMKEN	OEM
	PHU56546K	KIT	GEN2 BB	YES	1	VKBA6546	BM500012	AUDI 4E0498625B
	PFI P/N	TYPE	GEN	ABS	QTY IND. BOX	SKF	TIMKEN	OEM
	PHU56547K	KIT	GEN2 BB	YES	1	VKBA6547	-	AUDI 4F0 498 625
	PFI P/N	TYPE	GEN	ABS	QTY IND. BOX	SKF	TIMKEN	OEM
	PHU56548	-	GEN3 BB	YES	1	VKBA6548	HA590387	AUDI 4F0598611B

AUTOMOTIVE WHEEL HUBS AND KITS 2ND AND 3RD GEN

MAZAS DE RUEDA Y KITS 2A Y 3ERA GENERACIÓN

21

	PFI P/N	TYPE	GEN	ABS	QTY IND. BOX	SKF	TIMKEN	OEM
	PHU56548K	KIT	GEN3 BB	YES	1	VKBA6548	-	AUDI 4F0598611B
	PFI P/N	TYPE	GEN	ABS	QTY IND. BOX	SKF	TIMKEN	OEM
	PHU56552K	KIT	GEN3 BB	YES	1	VKBA6552	-	OPEL 160418
	PFI P/N	TYPE	GEN	ABS	QTY IND. BOX	SKF	TIMKEN	OEM
	PHU56556K	KIT	GEN3 BB	YES	1	VKBA6556	HA590198	SEAT IK0498621
	PFI P/N	TYPE	GEN	ABS	QTY IND. BOX	SKF	TIMKEN	OEM
	PHU56565	-	GEN3 BB	YES	1	VKBA6565	HA590322	VOLVO 31262571
	PFI P/N	TYPE	GEN	ABS	QTY IND. BOX	SKF	TIMKEN	OEM
	PHU56579K	KIT	GEN3 BB	YES	1	VKBA6579	-	SUZUKI 43402-79J02
	PFI P/N	TYPE	GEN	ABS	QTY IND. BOX	SKF	TIMKEN	OEM
	PHU56582K	KIT	GEN3 BB	YES	1	VKBA6582	-	ALFA ROMEO 50707555
	PFI P/N	TYPE	GEN	ABS	QTY IND. BOX	SKF	TIMKEN	OEM
	PHU56584K	KIT	GEN3 BB	YES	1	VKBA6584	-	ALFA ROMEO 50707556
	PFI P/N	TYPE	GEN	ABS	QTY IND. BOX	SKF	TIMKEN	OEM
	PHU56586K	KIT	GEN3 BB	YES	1	VKBA6586	-	FORD 6G91-2C99-FAH
	PFI P/N	TYPE	GEN	ABS	QTY IND. BOX	SKF	TIMKEN	OEM
	PHU56602K	KIT	GEN3 BB	NO	1	VKBA6602	-	VOLVO 31406300

AUTOMOTIVE WHEEL HUBS AND KITS 2ND AND 3RD GEN

MAZAS DE RUEDA Y KITS 2A Y 3ERA GENERACIÓN

21

	PFI P/N	TYPE	GEN	ABS	QTY IND. BOX	SKF	TIMKEN	OEM
	PHU56618R1K	KIT	GEN2 BB	YES	1	VKBA6618	BM500024	BMW 33416770974
	PFI P/N	TYPE	GEN	ABS	QTY IND. BOX	SKF	TIMKEN	OEM
	PHU56619	-	GEN3 BB	YES	1	VKBA6619	HA590359	BMW 31206779735
	PFI P/N	TYPE	GEN	ABS	QTY IND. BOX	SKF	TIMKEN	OEM
	PHU56619K	KIT	GEN3 BB	YES	1	VKBA6619	-	BMW 31 20 6 779 735
	PFI P/N	TYPE	GEN	ABS	QTY IND. BOX	SKF	TIMKEN	OEM
	PHU56624K	KIT	GEN2 BB	YES	1	VKBA6624	-	SMART 0001870V023000000
	PFI P/N	TYPE	GEN	ABS	QTY IND. BOX	SKF	TIMKEN	OEM
	PHU56627K	KIT	GEN3 BB	NO	1	VKBA6627	-	MERCEDES BENZ A4513500235
	PFI P/N	TYPE	GEN	ABS	QTY IND. BOX	SKF	TIMKEN	OEM
	PHU56635K	KIT	GEN2 BB	YES	1	VKBA6635	-	SKODA 6Q0407621BH
	PFI P/N	TYPE	GEN	ABS	QTY IND. BOX	SKF	TIMKEN	OEM
	PHU56654	-	GEN3 BB	YES	1	VKBA6654	HA590367	FORD DCPZ1104A
	PFI P/N	TYPE	GEN	ABS	QTY IND. BOX	SKF	TIMKEN	OEM
	PHU56654K	KIT	GEN3 BB	YES	1	VKBA6654	-	FORD 1899042
	PFI P/N	TYPE	GEN	ABS	QTY IND. BOX	SKF	TIMKEN	OEM
	PHU56655K	KIT	GEN3 BB	YES	1	VKBA6655	-	FIAT 51952935

AUTOMOTIVE WHEEL HUBS AND KITS 2ND AND 3RD GEN

MAZAS DE RUEDA Y KITS 2A Y 3ERA GENERACIÓN

21

	PFI P/N	TYPE	GEN	ABS	QTY IND. BOX	SKF	TIMKEN	OEM
	PHU56667K	KIT	GEN3 BB	YES	1	VKBA6667	HA590486	GM 13502785
	PFI P/N	TYPE	GEN	ABS	QTY IND. BOX	SKF	TIMKEN	OEM
	PHU56670K	KIT	GEN2 BB	YES	1	VKBA6670	BM500023	BMW 6850159
	PFI P/N	TYPE	GEN	ABS	QTY IND. BOX	SKF	TIMKEN	OEM
	PHU56676K	KIT	GEN2 BB	YES	1	-	-	MERCEDES BENZ 6393301932
	PFI P/N	TYPE	GEN	ABS	QTY IND. BOX	SKF	TIMKEN	OEM
	PHU56687K	KIT	GEN3 BB	NO	1	VKBA6687	512437	VOLVO 31277810
	PFI P/N	TYPE	GEN	ABS	QTY IND. BOX	SKF	TIMKEN	OEM
	PHU56688K	KIT	GEN3 BB	YES	1	VKBA6688	-	OPEL 93188477
	PFI P/N	TYPE	GEN	ABS	QTY IND. BOX	SKF	TIMKEN	OEM
	PHU56701	-	GEN3 BB	YES	1	VKBA6701	512427	MINI 33416774944
	PFI P/N	TYPE	GEN	ABS	QTY IND. BOX	SKF	TIMKEN	OEM
	PHU56701K	KIT	GEN3 BB	YES	1	VKBA6701	-	MINI 33 41 6 774 944
	PFI P/N	TYPE	GEN	ABS	QTY IND. BOX	SKF	TIMKEN	OEM
	PHU56714	-	GEN3 BB	YES	1	VKBA6714	HA590402	CHEVROLET 13583478
	PFI P/N	TYPE	GEN	ABS	QTY IND. BOX	SKF	TIMKEN	OEM
	PHU56714K	KIT	GEN3 BB	YES	1	VKBA6714	-	CHEVROLET 13583478

AUTOMOTIVE WHEEL HUBS AND KITS 2ND AND 3RD GEN

MAZAS DE RUEDA Y KITS 2A Y 3ERA GENERACIÓN

21

	PFI P/N	TYPE	GEN	ABS	QTY IND. BOX	SKF	TIMKEN	OEM
	PHU56715K	KIT	GEN3 BB	YES	1	VKBA6715	HA590404	CHEVROLET 13583479
	PFI P/N	TYPE	GEN	ABS	QTY IND. BOX	SKF	TIMKEN	OEM
	PHU56718K	KIT	GEN3 BB	YES	1	VKBA6718	HA590442	VOLVO 31329971
	PFI P/N	TYPE	GEN	ABS	QTY IND. BOX	SKF	TIMKEN	OEM
	PHU56737K	KIT	GEN2 BB	YES	1	VKBA6737	BM500027	BMW 33 40 6 787 015
	PFI P/N	TYPE	GEN	ABS	QTY IND. BOX	SKF	TIMKEN	OEM
	PHU56752	-	GEN2 BB	YES	1	VKBA6752	HA590443	FORD 6G91-2C300-AAB
	PFI P/N	TYPE	GEN	ABS	QTY IND. BOX	SKF	TIMKEN	OEM
	PHU56752K	KIT	GEN2 BB	YES	1	VKBA6752	-	FORD 6G91-2C300-AAB
	PFI P/N	TYPE	GEN	ABS	QTY IND. BOX	SKF	TIMKEN	OEM
	PHU56753K	KIT	GEN2 TRB	YES	1	VKBA6753	HA590500	LAND ROVER TAY100060E
	PFI P/N	TYPE	GEN	ABS	QTY IND. BOX	SKF	TIMKEN	OEM
	PHU56756K	KIT	GEN2 TRB	YES	1	VKBA6756	HA590501	ROVER TAD10010
	PFI P/N	TYPE	GEN	ABS	QTY IND. BOX	SKF	TIMKEN	OEM
	PHU56767	-	GEN2 BB	YES	1	VKBC6767	-	VOLKSWAGEN 1S0 598 611
	PFI P/N	TYPE	GEN	ABS	QTY IND. BOX	SKF	TIMKEN	OEM
	PHU56781K	KIT	GEN3 BB	YES	1	VKBA6781	HA590539	BMW 31206867256

AUTOMOTIVE WHEEL HUBS AND KITS 2ND AND 3RD GEN

MAZAS DE RUEDA Y KITS 2A Y 3ERA GENERACIÓN

21

	PFI P/N	TYPE	GEN	ABS	QTY IND. BOX	SKF	TIMKEN	OEM
	PHU56786K	KIT	GEN3 BB	NO	1	VKBA6786	-	MERCEDES BENZ A 246 334 00 06
	PFI P/N	TYPE	GEN	ABS	QTY IND. BOX	SKF	TIMKEN	OEM
	PHU56802	-	GEN2 BB	NO	1	XVKA6802X	-	HONDA 42200-SAA-E03
	PFI P/N	TYPE	GEN	ABS	QTY IND. BOX	SKF	TIMKEN	OEM
	PHU56803K	KIT	GEN2 BB	YES	1	VKBA6803	-	HONDA 42200-SAA-G01
	PFI P/N	TYPE	GEN	ABS	QTY IND. BOX	SKF	TIMKEN	OEM
	PHU56806K	KIT	GEN2 BB	YES	1	VKBA6806	-	HYUNDAI 52710-02500
	PFI P/N	TYPE	GEN	ABS	QTY IND. BOX	SKF	TIMKEN	OEM
	PHU56877	-	GEN3 BB	YES	1	VKBA6877	-	TOYOTA 42450-12100
	PFI P/N	TYPE	GEN	ABS	QTY IND. BOX	SKF	TIMKEN	OEM
	PHU57000	-	GEN3 TRB	NO	1	-	-	MITSUBISHI MR992374
	PFI P/N	TYPE	GEN	ABS	QTY IND. BOX	SKF	TIMKEN	OEM
	PHU57011K	KIT	GEN3 BB	NO	1	VKBA7011	-	SEAT 8V0498625A
	PFI P/N	TYPE	GEN	ABS	QTY IND. BOX	SKF	TIMKEN	OEM
	PHU57031K	KIT	GEN3 BB	YES	1	VKBA7031	-	MERCEDES BENZ 246 334 02 06
	PFI P/N	TYPE	GEN	ABS	QTY IND. BOX	SKF	TIMKEN	OEM
	PHU57086K	KIT	GEN3 TRB	YES	1	VKBA7086	-	FORD BK31-2C300-BB

AUTOMOTIVE WHEEL HUBS AND KITS 2ND AND 3RD GEN

MAZAS DE RUEDA Y KITS 2A Y 3ERA GENERACIÓN

21



PFI P/N	TYPE	GEN	ABS	QTY IND. BOX	SKF	TIMKEN	OEM
PHU57091K	KIT	GEN3 TRB	NO	1	VKBA7091	-	MERCEDES BENZ A2053340400



PFI P/N	TYPE	GEN	ABS	QTY IND. BOX	SKF	TIMKEN	OEM
PHU57127	-	GEN3 BB	YES	1	VKBA 7127	-	TESLA 1027170



PFI P/N	TYPE	GEN	ABS	QTY IND. BOX	SKF	TIMKEN	OEM
PHU57131K	KIT	GEN2 BB	YES	1	VKBA 7131	-	AUDI 4M0 498 625 B



PFI P/N	TYPE	GEN	ABS	QTY IND. BOX	SKF	TIMKEN	OEM
PHU57134K	KIT	GEN3 TRB	YES	1	VKBA7134	-	NISSAN 40202-4KH3A



PFI P/N	TYPE	GEN	ABS	QTY IND. BOX	SKF	TIMKEN	OEM
PHU57400	-	GEN2 TRB	NO	1	VKBA7400	-	-



PFI P/N	TYPE	GEN	ABS	QTY IND. BOX	SKF	TIMKEN	OEM
PHU57401K	KIT	GEN3 TRB	YES	1	VKBA7401	-	OPTIMAL 972272



PFI P/N	TYPE	GEN	ABS	QTY IND. BOX	SKF	TIMKEN	OEM
PHU57409K	KIT	GEN3 BB	YES	1	VKBA7409	HA590249	CITROEN 373036



PFI P/N	TYPE	GEN	ABS	QTY IND. BOX	SKF	TIMKEN	OEM
PHU57412F	-	GEN3 TRB	NO	1	VKBA7412	-	MITSUBISHI 3880A015











PFI P/N	TYPE	GEN	ABS	QTY IND. BOX	SKF	TIMKEN	OEM
PHU57413	-	GEN3 TRB	NO	1	VKBA7413	-	MITSUBISHI 3780A007

AUTOMOTIVE WHEEL HUBS AND KITS 2ND AND 3RD GEN

MAZAS DE RUEDA Y KITS 2A Y 3ERA GENERACIÓN

21

	PFI P/N	TYPE	GEN	ABS	QTY IND. BOX	SKF	TIMKEN	OEM
	PHU57417K	KIT	GEN3 BB	YES	1	VKBA7417	HA590256	mitsubishi 3785A008
	PFI P/N	TYPE	GEN	ABS	QTY IND. BOX	SKF	TIMKEN	OEM
	PHU57430	-	GEN3 BB	NO	1	VKBA7430	-	TOYOTA 42410-02100
	PFI P/N	TYPE	GEN	ABS	QTY IND. BOX	SKF	TIMKEN	OEM
	PHU57439	-	GEN3 BB	YES	1	VKBA7439	HA590264	CHEVROLET 19206600
	PFI P/N	TYPE	GEN	ABS	QTY IND. BOX	SKF	TIMKEN	OEM
	PHU57459	-	GEN3 BB	YES	1	VKBA7459	-	SUZUKI 43402-80J00
	PFI P/N	TYPE	GEN	ABS	QTY IND. BOX	SKF	TIMKEN	OEM
	PHU57479	-	GEN3 BB	YES	1	VKBA7479	HA590313	SUBARU 28473-FG000
	PFI P/N	TYPE	GEN	ABS	QTY IND. BOX	SKF	TIMKEN	OEM
	PHU57489	-	GEN2 TRB	YES	1	-	HA590016	KIA 52710-4D100
	PFI P/N	TYPE	GEN	ABS	QTY IND. BOX	SKF	TIMKEN	OEM
	PHU57492	-	GEN3 BB	YES	1	VKBA7492	HA590403	CHEVROLET 13502872
	PFI P/N	TYPE	GEN	ABS	QTY IND. BOX	SKF	TIMKEN	OEM
	PHU57493K	KIT	GEN3 BB	YES	1	VKBA7493	HA590490	CHEVROLET 328003
	PFI P/N	TYPE	GEN	ABS	QTY IND. BOX	SKF	TIMKEN	OEM
	PHU57505	-	GEN3 BB	YES	1	VKBA7505	-	CITROEN 1606291880

AUTOMOTIVE WHEEL HUBS AND KITS 2ND AND 3RD GEN

MAZAS DE RUEDA Y KITS 2A Y 3ERA GENERACIÓN

21



PFI P/N	TYPE	GEN	ABS	QTY IND. BOX	SKF	TIMKEN	OEM
PHU57565K	KIT	GEN3 BB	YES	1	VKBA7565	-	HYUNDAI 52750-2K000



PFI P/N	TYPE	GEN	ABS	QTY IND. BOX	SKF	TIMKEN	OEM
PHU57576	-	GEN3 BB	YES	1	VKBA7576	HA590411	TOYOTA 43550-47011



PFI P/N	TYPE	GEN	ABS	QTY IND. BOX	SKF	TIMKEN	OEM
PHU57591	-	GEN3 BB	YES	1	VKBA7591	-	KIA 52750-1Y100



PFI P/N	TYPE	GEN	ABS	QTY IND. BOX	SKF	TIMKEN	OEM
PHU57599	-	GEN3 BB	YES	1	VKBA7599	-	CHEVROLET 96812619



PFI P/N	TYPE	GEN	ABS	QTY IND. BOX	SKF	TIMKEN	OEM
PHU57602	-	GEN3 BB	YES	1	VKBA7602	HA590571	GM 13500589



PFI P/N	TYPE	GEN	ABS	QTY IND. BOX	SKF	TIMKEN	OEM
PHU57634	-	GEN2 BB	YES	1	VKBA7634	BM500029	LEXUS 42460-60030



PFI P/N	TYPE	GEN	ABS	QTY IND. BOX	SKF	TIMKEN	OEM
PHU57635	-	GEN2 BB	YES	1	VKBA7635	BM500030	LEXUS 42450-60070



PFI P/N	TYPE	GEN	ABS	QTY IND. BOX	SKF	TIMKEN	OEM
PHU57642	-	GEN3 BB	YES	1	VKBA7642	HA590463	HYUNDAI 52750-0U000



PFI P/N	TYPE	GEN	ABS	QTY IND. BOX	SKF	TIMKEN	OEM
PHU57645	-	GEN3 BB	YES	1	-	-	SUZUKI 43402-68L00-000

AUTOMOTIVE WHEEL HUBS AND KITS 2ND AND 3RD GEN

MAZAS DE RUEDA Y KITS 2A Y 3ERA GENERACIÓN

21

	PFI P/N	TYPE	GEN	ABS	QTY IND. BOX	SKF	TIMKEN	OEM
	PHU57655	-	GEN3 BB	YES	1	VKBA7655	HA590699	ACURA 4200-TX6-A01
	PFI P/N	TYPE	GEN	ABS	QTY IND. BOX	SKF	TIMKEN	OEM
	PHU57663	-	GEN3 BB	YES	1	-	-	CITROEN 1609910580
	PFI P/N	TYPE	GEN	ABS	QTY IND. BOX	SKF	TIMKEN	OEM
	PHU57751	-	GEN3 BB	YES	1	VKBA7751	-	CHEVROLET 96812720
	PFI P/N	TYPE	GEN	ABS	QTY IND. BOX	SKF	TIMKEN	OEM
	PHU57782	-	GEN3 BB	YES	1	VKBA7782	-	HONDA 42200-T7AJ51
	PFI P/N	TYPE	GEN	ABS	QTY IND. BOX	SKF	TIMKEN	OEM
	PHU57792K	KIT	GEN3 BB	YES	1	VKBA7792	-	KIA 52730A4000
	PFI P/N	TYPE	GEN	ABS	QTY IND. BOX	SKF	TIMKEN	OEM
	PHU58000	-	GEN2 TRB	NO	1	-	-	NISSAN 40210-VW000
	PFI P/N	TYPE	GEN	ABS	QTY IND. BOX	SKF	TIMKEN	OEM
	PHU58001	-	GEN2 TRB	NO	1	-	-	NISSAN 40202-3XA0A
	PFI P/N	TYPE	GEN	ABS	QTY IND. BOX	SKF	TIMKEN	OEM
	PHU58010	-	GEN3 BB	YES	1	VKBA7535	HA590379	NISSAN 40202-EE91A
	PFI P/N	TYPE	GEN	ABS	QTY IND. BOX	SKF	TIMKEN	OEM
	PHU58020	-	GEN3 BB	YES	1	BR930682	HA590285	NISSAN 40202-EM30A

AUTOMOTIVE WHEEL HUBS AND KITS 2ND AND 3RD GEN

MAZAS DE RUEDA Y KITS 2A Y 3ERA GENERACIÓN

21



PFI P/N	TYPE	GEN	ABS	QTY IND. BOX	SKF	TIMKEN	OEM
PHU58030	-	GEN3 BB	YES	1	BR930739	HA590286	NISSAN 43202-EM30B



PFI P/N	TYPE	GEN	ABS	QTY IND. BOX	SKF	TIMKEN	OEM
PHU58040	-	GEN3 BB	YES	1	-	-	MAZDA D09H3304X



PFI P/N	TYPE	GEN	ABS	QTY IND. BOX	SKF	TIMKEN	OEM
PHU58041	-	GEN3 BB	YES	1	-	-	MAZDA D09H-26-15X



PFI P/N	TYPE	GEN	ABS	QTY IND. BOX	SKF	TIMKEN	OEM
PHU59001	-	GEN2 BB	YES	1	VKBA3567	-	AUDI 6Q0 598 611



PFI P/N	TYPE	GEN	ABS	QTY IND. BOX	SKF	TIMKEN	OEM
PHU59001K	KIT	GEN2 BB	YES	1	VKBA3567	-	AUDI 6Q0 598 611



PFI P/N	TYPE	GEN	ABS	QTY IND. BOX	SKF	TIMKEN	OEM
PHU590039	-	GEN3 TRB	NO	1	VKBA6915	HA590039	mitsubishi 3780A011



PFI P/N	TYPE	GEN	ABS	QTY IND. BOX	SKF	TIMKEN	OEM
PHU590041	-	GEN3 TRB	YES	1	BR930787	HA590041	MAZDA L2062615XB



PFI P/N	TYPE	GEN	ABS	QTY IND. BOX	SKF	TIMKEN	OEM
PHU590056	-	GEN3 BB	NO	1	BR930770	HA5900056	MAZDA L2142615X



PFI P/N	TYPE	GEN	ABS	QTY IND. BOX	SKF	TIMKEN	OEM
PHU590068	-	GEN3 BB	YES	1	BR930316	HA590068	GM 22701516

AUTOMOTIVE WHEEL HUBS AND KITS 2ND AND 3RD GEN

MAZAS DE RUEDA Y KITS 2A Y 3ERA GENERACIÓN

21



PFI P/N	TYPE	GEN	ABS	QTY IND. BOX	SKF	TIMKEN	OEM
PHU590095	-	GEN2 BB	NO	1	BR930412	HA590095	FORD 6E5Z1104BA



PFI P/N	TYPE	GEN	ABS	QTY IND. BOX	SKF	TIMKEN	OEM
PHU590099	-	GEN3 BB	YES	1	VKBA6801	HA590099	MAZDA BP4K-26-15XC



PFI P/N	TYPE	GEN	ABS	QTY IND. BOX	SKF	TIMKEN	OEM
PHU590100	-	GEN2 BB	YES	1	BR930411	HA590100	FORD 6E5Z1104AA



PFI P/N	TYPE	GEN	ABS	QTY IND. BOX	SKF	TIMKEN	OEM
PHU590112	-	GEN3 BB	YES	1	VKBA3938	HA590112	CHEVROLET 96639607



PFI P/N	TYPE	GEN	ABS	QTY IND. BOX	SKF	TIMKEN	OEM
PHU590119	-	GEN3 BB	YES	1	BR930474	HA590119	SUBARU 28474-AG000



PFI P/N	TYPE	GEN	ABS	QTY IND. BOX	SKF	TIMKEN	OEM
PHU590125	-	GEN3 TRB	YES	1	-	HA590226	NISSAN 40202-EJ70B



PFI P/N	TYPE	GEN	ABS	QTY IND. BOX	SKF	TIMKEN	OEM
PHU590172	-	GEN3 BB	NO	1	BR930687	HA590172	TOYOTA 42410-52070



PFI P/N	TYPE	GEN	ABS	QTY IND. BOX	SKF	TIMKEN	OEM
PHU590173	-	GEN3 BB	YES	1	-	HA590173	TOYOTA 42450-42040



PFI P/N	TYPE	GEN	ABS	QTY IND. BOX	SKF	TIMKEN	OEM
PHU590178R	-	GEN3 BB	YES	1	VKBA6978	HA590178	SUZUKI 43401-65J00

AUTOMOTIVE WHEEL HUBS AND KITS 2ND AND 3RD GEN

MAZAS DE RUEDA Y KITS 2A Y 3ERA GENERACIÓN

21



PFI P/N	TYPE	GEN	ABS	QTY IND. BOX	SKF	TIMKEN	OEM
PHU590201	-	GEN3 BB	YES	1	VKBA7466	HA590201	TOYOTA 42410-42040



PFI P/N	TYPE	GEN	ABS	QTY IND. BOX	SKF	TIMKEN	OEM
PHU590241	-	GEN3 BB	YES	1	VKBA6997	HA590241	NISSAN 43202-JG000



PFI P/N	TYPE	GEN	ABS	QTY IND. BOX	SKF	TIMKEN	OEM
PHU590243	-	GEN3 BB	YES	1	BR930688	HA590243	CHRYSLER 4721578AD



PFI P/N	TYPE	GEN	ABS	QTY IND. BOX	SKF	TIMKEN	OEM
PHU590250	-	GEN3 BB	YES	1	BR930656	HA590250	NISSAN 40202-JA010



PFI P/N	TYPE	GEN	ABS	QTY IND. BOX	SKF	TIMKEN	OEM
PHU590287	-	GEN3 BB	YES	1	-	HA590287	TOYOTA 42450-48040



PFI P/N	TYPE	GEN	ABS	QTY IND. BOX	SKF	TIMKEN	OEM
PHU590295	-	GEN2 BB	YES	1	VKBA6980	HA590295	SUZUKI 43402-54622



PFI P/N	TYPE	GEN	ABS	QTY IND. BOX	SKF	TIMKEN	OEM
PHU590317	-	GEN3 BB	YES	1	-	HA590317	CHRYSLER 4721762AA



PFI P/N	TYPE	GEN	ABS	QTY IND. BOX	SKF	TIMKEN	OEM
PHU590326	-	GEN3 BB	NO	1	-	HA590326	HYUNDAI 52730-3M100



PFI P/N	TYPE	GEN	ABS	QTY IND. BOX	SKF	TIMKEN	OEM
PHU590327	-	GEN3 BB	NO	1	-	HA590327	KIA 51730-2J000

AUTOMOTIVE WHEEL HUBS AND KITS 2ND AND 3RD GEN

MAZAS DE RUEDA Y KITS 2A Y 3ERA GENERACIÓN

21



PFI P/N	TYPE	GEN	ABS	QTY IND. BOX	SKF	TIMKEN	OEM
PHU590361	-	GEN3 BB	YES	1	-	HA590361	CHRYSLER K04779796AB



PFI P/N	TYPE	GEN	ABS	QTY IND. BOX	SKF	TIMKEN	OEM
PHU590362	-	GEN3 BB	YES	1	-	HA590362	CHRYSLER 5171125AB



PFI P/N	TYPE	GEN	ABS	QTY IND. BOX	SKF	TIMKEN	OEM
PHU590368	-	GEN3 BB	YES	1	-	HA590368	TOYOTA 42460-48040



PFI P/N	TYPE	GEN	ABS	QTY IND. BOX	SKF	TIMKEN	OEM
PHU590373	-	GEN3 BB	YES	1	VKBA7577	HA590373	TOYOTA 42450-47040



PFI P/N	TYPE	GEN	ABS	QTY IND. BOX	SKF	TIMKEN	OEM
PHU590393	-	GEN3 BB	YES	1	-	HA590393	GM 13580489



PFI P/N	TYPE	GEN	ABS	QTY IND. BOX	SKF	TIMKEN	OEM
PHU590394	-	GEN3 BB	YES	1	-	HA590394	BMW 31206777757



PFI P/N	TYPE	GEN	ABS	QTY IND. BOX	SKF	TIMKEN	OEM
PHU590397	-	GEN3 BB	YES	1	BR930835	-	HYUNDAI 527301M000



PFI P/N	TYPE	GEN	ABS	QTY IND. BOX	SKF	TIMKEN	OEM
PHU590397K	KIT	GEN3 BB	YES	1	VKBA7568	HA590397	KIA 52730-1M000





PFI P/N	TYPE	GEN	ABS	QTY IND. BOX	SKF	TIMKEN	OEM
PHU590403	-	GEN3 BB	NO	1	BR930860	-	GM 13500573

AUTOMOTIVE WHEEL HUBS AND KITS 2ND AND 3RD GEN

MAZAS DE RUEDA Y KITS 2A Y 3ERA GENERACIÓN

21

	PFI P/N	TYPE	GEN	ABS	QTY IND. BOX	SKF	TIMKEN	OEM
	PHU590419	-	GEN3 BB	YES	1	BR930907	HA590419	CHRYSLER 52124767AC
	PFI P/N	TYPE	GEN	ABS	QTY IND. BOX	SKF	TIMKEN	OEM
	PHU590431	-	GEN3 BB	YES	1	VKBA7487	HA590431	MAZDA D651-26-15XE
	PFI P/N	TYPE	GEN	ABS	QTY IND. BOX	SKF	TIMKEN	OEM
	PHU590433	-	GEN3 BB	YES	1	BR930844	HA590433	HONDA 44300-TK8-A01
	PFI P/N	TYPE	GEN	ABS	QTY IND. BOX	SKF	TIMKEN	OEM
	PHU590441	-	GEN3 BB	YES	1	VKBA7570	HA590441	HYUNDAI 52730-3S200
	PFI P/N	TYPE	GEN	ABS	QTY IND. BOX	SKF	TIMKEN	OEM
	PHU590444	-	GEN3 BB	YES	1	VKBA7604	HA590444	GM 13500592
	PFI P/N	TYPE	GEN	ABS	QTY IND. BOX	SKF	TIMKEN	OEM
	PHU590446	-	GEN3 BB	YES	1	BR930809	HA590446	FORD BB5Z 1104 A
	PFI P/N	TYPE	GEN	ABS	QTY IND. BOX	SKF	TIMKEN	OEM
	PHU590448	-	GEN3 TRB	YES	1	VKBA6534	HA590448	CHRYSLER 5154199AB
	PFI P/N	TYPE	GEN	ABS	QTY IND. BOX	SKF	TIMKEN	OEM
	PHU590451	-	GEN3 BB	YES	1	VKBA 6789	HA590451	FORD BV61-2C99-AAB
	PFI P/N	TYPE	GEN	ABS	QTY IND. BOX	SKF	TIMKEN	OEM
	PHU590451K	KIT	GEN3 BB	YES	1	VKBA6789	-	FORD BV61-2C299-BAE

AUTOMOTIVE WHEEL HUBS AND KITS 2ND AND 3RD GEN

MAZAS DE RUEDA Y KITS 2A Y 3ERA GENERACIÓN

21



PFI P/N	TYPE	GEN	ABS	QTY IND. BOX	SKF	TIMKEN	OEM
PHU590455	-	GEN3 BB	YES	1	VKBA7625	HA590455	HYUNDAI 52710-3X000



PFI P/N	TYPE	GEN	ABS	QTY IND. BOX	SKF	TIMKEN	OEM
PHU590457	-	GEN3 BB	YES	1	VKBA 7704	HA590457	HONDA 42200-T0B-951



PFI P/N	TYPE	GEN	ABS	QTY IND. BOX	SKF	TIMKEN	OEM
PHU590461	-	GEN3 BB	YES	1	VKBA 7666	HA590461	HONDA 42200T0A951



PFI P/N	TYPE	GEN	ABS	QTY IND. BOX	SKF	TIMKEN	OEM
PHU590469	-	GEN2 BB	YES	1	VKBA6650	HA590469	AUDI 8K0501611A



PFI P/N	TYPE	GEN	ABS	QTY IND. BOX	SKF	TIMKEN	OEM
PHU590481	-	GEN3 BB	YES	1	-	HA590481	FORD D69Z1104E



PFI P/N	TYPE	GEN	ABS	QTY IND. BOX	SKF	TIMKEN	OEM
PHU590482	-	GEN3 BB	YES	1	BR930839	HA590482	CHRYSLER 52060398AE



PFI P/N	TYPE	GEN	ABS	QTY IND. BOX	SKF	TIMKEN	OEM
PHU590484	-	GEN3 BB	NO	1	BR930891	HA590484	HONDA 42200-T3V-A51



PFI P/N	TYPE	GEN	ABS	QTY IND. BOX	SKF	TIMKEN	OEM
PHU590485	-	GEN3 BB	YES	1	BR930957	HA590485	FORD CV6Z1104G



PFI P/N	TYPE	GEN	ABS	QTY IND. BOX	SKF	TIMKEN	OEM
PHU590488	-	GEN3 BB	NO	1	-	HA590488	GM 13585439

AUTOMOTIVE WHEEL HUBS AND KITS 2ND AND 3RD GEN

MAZAS DE RUEDA Y KITS 2A Y 3ERA GENERACIÓN

21



PFI P/N	TYPE	GEN	ABS	QTY IND. BOX	SKF	TIMKEN	OEM
PHU590492	-	GEN3 TRB	YES	1	BR930858	HA590515	CHRYSLER 5154171AA



PFI P/N	TYPE	GEN	ABS	QTY IND. BOX	SKF	TIMKEN	OEM
PHU590493	-	GEN3 BB	YES	1	BR930948	HA590493	MAZDA KD35-33-04XE



PFI P/N	TYPE	GEN	ABS	QTY IND. BOX	SKF	TIMKEN	OEM
PHU590495	-	GEN3 BB	NO	1	VKBA 7652	HA590495	MAZDA KD35-26-15XB



PFI P/N	TYPE	GEN	ABS	QTY IND. BOX	SKF	TIMKEN	OEM
PHU590496	-	GEN3 BB	YES	1	-	HA590496	MAZDA KD31-26-15XA



PFI P/N	TYPE	GEN	ABS	QTY IND. BOX	SKF	TIMKEN	OEM
PHU590523	-	GEN3 BB	YES	1	-	HA590523	MAZDA B45A-33-04X



PFI P/N	TYPE	GEN	ABS	QTY IND. BOX	SKF	TIMKEN	OEM
PHU590528	-	GEN3 BB	YES	1	-	HA590528	HONDA 42200-TR3-A01



PFI P/N	TYPE	GEN	ABS	QTY IND. BOX	SKF	TIMKEN	OEM
PHU590538	-	GEN3 BB	YES	1	BR930872	HA590538	NISSAN 40202-3SH0A



PFI P/N	TYPE	GEN	ABS	QTY IND. BOX	SKF	TIMKEN	OEM
PHU590540	-	GEN3 BB	YES	1	-	HA590540	BMW 31206867260



PFI P/N	TYPE	GEN	ABS	QTY IND. BOX	SKF	TIMKEN	OEM
PHU590547	-	GEN3 BB	YES	1	-	HA590547	MAZDA B45A2615X

AUTOMOTIVE WHEEL HUBS AND KITS 2ND AND 3RD GEN

MAZAS DE RUEDA Y KITS 2A Y 3ERA GENERACIÓN

21



PFI P/N	TYPE	GEN	ABS	QTY IND. BOX	SKF	TIMKEN	OEM
PHU590551	-	GEN3 BB	YES	1	BAR5086A	HA590551	CHRYSLER 1-68141123AB



PFI P/N	TYPE	GEN	ABS	QTY IND. BOX	SKF	TIMKEN	OEM
PHU590554	-	GEN3 BB	YES	1	-	HA590554	NISSAN 40202-4BA0A



PFI P/N	TYPE	GEN	ABS	QTY IND. BOX	SKF	TIMKEN	OEM
PHU590564	-	GEN3 BB	NO	1	-	HA590564	NISSAN 43202-4BA0B



PFI P/N	TYPE	GEN	ABS	QTY IND. BOX	SKF	TIMKEN	OEM
PHU590577	-	GEN3 BB	YES	1	BR930955	-	FORD FR3C-2C300-AB



PFI P/N	TYPE	GEN	ABS	QTY IND. BOX	SKF	TIMKEN	OEM
PHU590592	-	GEN3 BB	YES	1	-	HA590592	HYUNDAI 51750-2M000



PFI P/N	TYPE	GEN	ABS	QTY IND. BOX	SKF	TIMKEN	OEM
PHU590594	-	GEN3 TRB	YES	1	-	HA590594	FORD FL3Z 1104-C



PFI P/N	TYPE	GEN	ABS	QTY IND. BOX	SKF	TIMKEN	OEM
PHU590598	-	GEN2 BB	YES	1	BR930953	HA590598	FORD FR3Z-1104-A



PFI P/N	TYPE	GEN	ABS	QTY IND. BOX	SKF	TIMKEN	OEM
PHU590604	-	GEN3 BB	YES	1	-	HA590604	HONDA 42200-T5B-951



PFI P/N	TYPE	GEN	ABS	QTY IND. BOX	SKF	TIMKEN	OEM
PHU590614	-	GEN3 BB	YES	1	-	HA590614	HYUNDAI 52730-C1100

AUTOMOTIVE WHEEL HUBS AND KITS 2ND AND 3RD GEN

MAZAS DE RUEDA Y KITS 2A Y 3ERA GENERACIÓN

21



PFI P/N	TYPE	GEN	ABS	QTY IND. BOX	SKF	TIMKEN	OEM
PHU590628	-	GEN3 TRB	YES	1	BR930553	HA590628	CHRYSLER 68185437AD



PFI P/N	TYPE	GEN	ABS	QTY IND. BOX	SKF	TIMKEN	OEM
PHU590640	-	GEN3 BB	NO	1	BR930856	HA590640	HONDA 42200-T2A-A51



PFI P/N	TYPE	GEN	ABS	QTY IND. BOX	SKF	TIMKEN	OEM
PHU594505	-	GEN3 BB	NO	1	VKBA6824	HA594505	TOYOTA 42410-42020



PFI P/N	TYPE	GEN	ABS	QTY IND. BOX	SKF	TIMKEN	OEM
PHU60000	-	GEN2 BB	NO	1	VKBA3480	-	CITROEN 3701.67



PFI P/N	TYPE	GEN	ABS	QTY IND. BOX	SKF	TIMKEN	OEM
PHU60000K	KIT	GEN2 BB	NO	1	VKBA3480	-	CITROEN 3701.67



PFI P/N	TYPE	GEN	ABS	QTY IND. BOX	SKF	TIMKEN	OEM
PHU60001	-	GEN2 BB	YES	1	VKBA3481	-	CITROEN 3748.78



PFI P/N	TYPE	GEN	ABS	QTY IND. BOX	SKF	TIMKEN	OEM
PHU60001K	KIT	GEN2 BB	YES	1	VKBA3481	-	CITROEN 3701.74



PFI P/N	TYPE	GEN	ABS	QTY IND. BOX	SKF	TIMKEN	OEM
PHU60030	-	GEN2 TRB	YES	1	VKBA6572	-	CITROEN 517549410



PFI P/N	TYPE	GEN	ABS	QTY IND. BOX	SKF	TIMKEN	OEM
PHU70000	-	GEN2 BB	YES	1	-	-	FORD 1R23-2B663-AA

AUTOMOTIVE WHEEL HUBS AND KITS 2ND AND 3RD GEN

MAZAS DE RUEDA Y KITS 2A Y 3ERA GENERACIÓN

21



PFI P/N	TYPE	GEN	ABS	QTY IND. BOX	SKF	TIMKEN	OEM
PHU8022	-	GEN2 TRB	NO	1	-	-	FIAT 7746191



PFI P/N	TYPE	GEN	ABS	QTY IND. BOX	SKF	TIMKEN	OEM
PHU8041	-	GEN2 TRB	NO	1	-	-	FIAT 7526622



PFI P/N	TYPE	GEN	ABS	QTY IND. BOX	SKF	TIMKEN	OEM
PHU8042	-	GEN3 BB	YES	1	VKBA 3555	-	GM 9119931



PFI P/N	TYPE	GEN	ABS	QTY IND. BOX	SKF	TIMKEN	OEM
PHU8060	-	GEN2 BB	NO	1	-	-	FIAT 97659391



PFI P/N	TYPE	GEN	ABS	QTY IND. BOX	SKF	TIMKEN	OEM
PHU8066	-	GEN3 TRB	NO	1	-	-	FORD 3C35.2B669-AA



PFI P/N	TYPE	GEN	ABS	QTY IND. BOX	SKF	TIMKEN	OEM
PHU8071	-	GEN2 BB	NO	1	-	-	VOLKSWAGEN 5U7 501611



PFI P/N	TYPE	GEN	ABS	QTY IND. BOX	SKF	TIMKEN	OEM
PHU8093	-	GEN2 TRB	NO	1	BAF 0177 A	-	FIAT 46.554.134



PFI P/N	TYPE	GEN	ABS	QTY IND. BOX	SKF	TIMKEN	OEM
PHU8150	-	GEN3 BB	NO	1	-	-	TOYOTA 4241002180



PFI P/N	TYPE	GEN	ABS	QTY IND. BOX	SKF	TIMKEN	OEM
PHU8159	-	GEN2 TRB	YES	1	-	-	FORD 98AB1A034AD

AUTOMOTIVE WHEEL HUBS AND KITS 2ND AND 3RD GEN

MAZAS DE RUEDA Y KITS 2A Y 3ERA GENERACIÓN

21

	PFI P/N	TYPE	GEN	ABS	QTY IND. BOX	SKF	TIMKEN	OEM
PHU8167	-	GEN3 BB	YES	1	-	-	-	TOYOTA 435600D030
	PFI P/N	TYPE	GEN	ABS	QTY IND. BOX	SKF	TIMKEN	OEM
PHU8168	-	GEN3 BB	YES	1	-	-	-	TOYOTA 43550-0D100
	PFI P/N	TYPE	GEN	ABS	QTY IND. BOX	SKF	TIMKEN	OEM
PHU8184	-	GEN3 TRB	YES	1	-	-	-	TOYOTA 435150K020
	PFI P/N	TYPE	GEN	ABS	QTY IND. BOX	SKF	TIMKEN	OEM
PHU8185K	KIT	GEN3 TRB	YES	1	-	-	-	TOYOTA 43570-60010
	PFI P/N	TYPE	GEN	ABS	QTY IND. BOX	SKF	TIMKEN	OEM
PHU8187	-	GEN3 BB	YES	1	-	-	-	TOYOTA 42450-0D100
	PFI P/N	TYPE	GEN	ABS	QTY IND. BOX	SKF	TIMKEN	OEM
PHU8500	-	GEN2 BB	YES	1	BR93000	518500	-	CHRYSLER 5212521
	PFI P/N	TYPE	GEN	ABS	QTY IND. BOX	SKF	TIMKEN	OEM
PHU8501K	KIT	GEN2 BB	NO	1	BR930001	518501	-	CHRYSLER 5212545
	PFI P/N	TYPE	GEN	ABS	QTY IND. BOX	SKF	TIMKEN	OEM
PHU8502	-	GEN2 BB	NO	1	BR930002	518502	-	CHRYSLER 5212770
	PFI P/N	TYPE	GEN	ABS	QTY IND. BOX	SKF	TIMKEN	OEM
PHU930870	-	GEN3 BB	YES	1	BR930870	-	-	NISSAN 43202-3RA0A

AUTOMOTIVE WHEEL HUBS AND KITS 2ND AND 3RD GEN

MAZAS DE RUEDA Y KITS 2A Y 3ERA GENERACIÓN

21



PFI P/N	TYPE	GEN	ABS	QTY IND. BOX	SKF	TIMKEN	OEM
PHUB411T-3	-	GEN3 BB	YES	1	-	-	NISSAN 40202-4CL0A-C100



PFI P/N	TYPE	GEN	ABS	QTY IND. BOX	SKF	TIMKEN	OEM
PHUBTD5231	-	GEN3 TRB	YES	1	VKBA7133	-	NISSAN 47910 4JA0A



PFI P/N	TYPE	GEN	ABS	QTY IND. BOX	SKF	TIMKEN	OEM
PHUFW440	-	GEN3 BB	YES	1	-	-	GM 13507016

OTHER
BEARING TYPES

OTROS TIPOS
DE RODAMIENTOS

22

PFI P/N	DESCRIPTION	ID1	OD	W1	QTY IND. BOX	INTERCHANGE
08-R1	PFI LOCKING RING_ 31,80X40,95X21,00	31,8	X 40,95	X 21	20	NISSAN 43255-18000
C06	PFI LOCKING RING_ 29,90X42,00X16,00	29,9	X 42	X 16	20	MITSUBISHI MA125944
PKPT38R	KING PIN BEARING_ 38,10X66,00X19,40	38,1	X 66	X 19,4	20	ISUZU 9 00094 038, NTN RT0827, KOYO T38R3
PMR111877	PFI ABS CROWN_ 40,00X64,30X30,00	40	X 64,3	X 30	20	MITSUBISHI MR111877
PTH51117P	PFI THRUST BEARING_ 85,00X110,00X19,00	85	X 110	X 19	10	FAG 51117



PFI Subsidiaries

Argentina / Australia / Bolivia / Brazil
Chile / China / Colombia / Europe / Mexico
Spain / Turkey / USA



WANGARA

Unit 1 / 45 Inspiration Drive WA 6065
☎ (08) 9303 4966
✉ support@chainanddrives.com.au

ABN 81 121 105 173

WELSHPOOL

Unit 16 / 51-53 Kewdale Road WA 6106
☎ (08) 6314 1155
✉ support@chainanddrives.com.au

POWER > SPEED > TORQUE